16 PAGES TODAY

The Antioch News

SECTION 1
8 PAGES

VOLUME LV. FIRST IN SERVICE TO READERS ANTIOCH, ILLINOIS, THURSDAY, SEPTEMBER 11, 1941 FIRST IN RESULTS TO ADVERTISERS NUMBER 5

Large Legion Delegation Will Go to Convention

Legion, Auxiliary and Junior Group Will Be Represented in Milwaukee

The Antioch American Legion Post, auxiliary and Sons of Legion will be well represented at the national Legion convention in Milwaukee from Sept. 14 to Sept. 18.

Advisor Otto S. Klass has entered the Junior drum corps in the official parade which will take up a large part of the day Tuesday.

Adjutant John L. Horan will go to Milwaukee Saturday to register the large delegation from Antioch, as many from here will attend during the various days of the convention.

The convention will open Sunday at 1 p. m. with the American Legion national chorus contest, at Shorewood High School, and concerts by nationally famous bands will be given in Mitchell park at 3 o'clock.

Dinners and receptions will be held during the latter part of the afternoon and the early evening.

At 8 p. m. songs by Dennis Morgan and the Milwaukee Symphonic Male chorus will be presented in Washington park.

Contests of various sorts will be held all day Monday, with many gala events during the early evening. On Tuesday the grand parade will be followed in the evening by the observance of "Pan-American Night" at the lake front, and Wednesday evening exhibitions of champions will take place at the lake front.

Attend Dist. Installation

Commander Roman B. Vos of the Antioch Legion, Vice-commander L. C. Heath, Adjutant John L. Horan and Past Commander J. Harry Message attended the installation of Tenth district Legion officials at Lake Bluff Wednesday.

The Antioch auxiliary president, Mrs. Frank Harden; the district sergeant-at-arms, Mrs. L. John Zimmerman; district poppy chairman, Mrs. John Horan; Past district president, Mrs. Mary Chase; re-habilitation chairman, Mrs. Walter Hills, and legislation chairman, Mrs. Anthony Johnson, attended a dinner at the Libertyville Congregational church Wednesday evening. The Libertyville auxiliary acted as hostess to the district for the dinner. Officers of the Libertyville auxiliary were installed afterward.

Rescue Squad's New Inhalator Gets New Call; Proves Worth

L. B. Congdon, a former Antioch village marshal and a retired member of the Chicago police force, is recovering at his home on North Main street from the effects of a heart attack he suffered Tuesday.

The E. and J. inhalator which was one of the pieces of new equipment purchased by the Antioch rescue squad with funds from the benefit dance it sponsored August 26, and the rescue squad members were given credit by Dr. A. N. Berke, attending physician, for his recovery. Berke put in a call for the squad and the inhalator when his patient, who is 79, failed to respond to ordinary remedies.

The new inhalator can be used in conjunction with the administration of oxygen or without it. Oxygen was used at first during the three or four hours that squad members "stood by" to aid the physician, but as Congdon rallied it was dispensed with.

Those who assisted, in turn, in attending the patient were Captain Herman Holbek, First Lieutenant Herman Rosing, Second Lieutenant Walter I. Scott and Squadmen James McMillen, Einar Petersen, John Horan and Richard Allner.

Congdon was retired from the Chicago police for in 1923 after nearly a quarter century of service. He served as Antioch village marshal around 1925.

Worker Falls Through Gravel Chute; Uninjured

Eugene Pace, employed at the Buckley sand and gravel pits near Wilmot, escaped uninjured when he fell through a chute, together with a load of sand and gravel he was attempting to dislodge into a truck body below, late Tuesday afternoon.

Pace was buried up to his head in the sand, but workers at the pits had already partly freed him when the Antioch rescue squad, which sped to the scene on receiving a call, arrived.

The rescue squad assisted in freeing him and brought him to Antioch, where examination by Dr. A. N. Berke revealed that he was unhurt.

The mishap occurred when Bernard Barnstable of Antioch went to the pits for a truckload of gravel. When the gravel stuck in the chute. Pace tried to jar it loose, and he and the gravel went down together.

Delinquent Tax Lists Published

Delinquent tax lists for the townships of Antioch and Lake Villa appear in this edition of the News.

Taxes on some of the lands listed as delinquent have not been paid for 30 years, and there are a few owners of property that are unknown to the tax collector.

The county treasurer, who is also ex-officio county collector of taxes, will apply to the county court on Monday, September 29, for judgment against the lands and lots mentioned in the delinquent roll for the amount of taxes, due together with interest, penalties and costs.

On Monday, October 20 the lands and lots will be exposed to public sale at the court house in Waukegan. The sale will begin at 9 a. m. and will continue from day to day until the sales are completed.

Antioch Legion Holds Impressive Installation Rites

New Officers Are Also Instated by Auxiliary in Joint Ceremony

The Antioch Legion post, which at noon last Thursday apparently wasn't going to have a guest installing officer for its joint installation with the auxiliary that evening at the Roundup, wound up with three.

At noon, word had not been received from Department Vice-Commander Francis E. Phelan of Winnetka, who was in Peoria attending a department officers' conference. In the emergency, Adjutant John Horan contacted Douglas Getchell of Grayslake, commander of the Tenth district, to pinch-hit. Meanwhile the newly-elected Antioch commandant, Roman Vos, had bethought himself of a family friend, George Hockbaum, of Crown Point, Ind., also a district commander, and had telephoned to learn whether he could help out.

They Were All There!

By the middle of the afternoon, officers of the Antioch Legion were informed that all installing officers would be on hand . . . and they were.

Hockbaum presided at the installation, with Getchell acting as installing sergeant-at-arms, Phelan giving the charge of responsibility to the newly instated officers, and Harry Quinn of Crown Point furnishing the climax to the impressive ceremonies by presenting a past commander's button to J. Harry Message, on behalf of the Antioch post.

The auxiliary, with Mrs. Frank (Alma) Harden heading the new roster of officers, held its installation first. Mrs. Almond Thurlwell of Grayslake officiated as installing officer.

The men's ceremony followed, and the rest of the evening was devoted to dancing and a social time.

Adjutant Horan reported that the Antioch Legion already has a paid-up 1942 membership of 41 members.

Tip-over Puts Antioch Boys Out of Jalopy Race

Three tip-overs gave unexpected thrills to the jalopy races held Sunday on the old Hercules Powder plant grounds at Pleasant Prairie. One of the spills put out of the race an automobile entered by Calvin Harden, Robert Bemis and Harold and Robert Gaston, Antioch, which had been leading the field until then and more than holding its own on the fast track with competition that included a number of "souped-up" motors.

The Antioch boys already won the free-for-all, and their mishap occurred during the finals.

Races will be held again this Sunday at the Powder Mills grounds.

'round the lakes

Among the resorts of the Antioch territory now starting on their fall activities is John Reimers' Nimrod Casa on Route 173, west of Antioch at Fox river bridge. Trap-shootingwill be held at the Casa every Sunday from 11 a. m. on, Reimers announces, and prizes of turkeys, geese and ducks will be awarded.

Mrs. Ruby Richey, who is head of the home economics department at Northern Michigan College of Education, Marquette, Mich., plans to leave Monday to resume her duties, as the school term there starts Sept. 20. Mrs. Richey has been spending her vacation since the summer term closed August 1 in visiting relatives at Olney, Ill., and the W. C. Petty family of Antioch.

Parent-Teacher Association Starts 1941-2 Activities

New Officers, Committees Are Made Known at Opening Meeting

Elections to fill the vacancies caused by the resigation of three officers were held at the Antioch Grade School Parent Teacher association's first meeting of the year, Monday evening at the school.

Officers who resigned were Mrs. James McMillen, vice-president; Mrs. Henry Rentner, treasurer, and Mrs. Clayton Bartlett, secretary.

Elected in their places were Mrs. A. Simons, vice-president; Mrs. Louis Bauer, treasurer, and Miss Jean Casey, secretary.

Mrs. Arthur Trieger is the new president.

Mrs. W. W. Ward and Mrs. Hugh Hufendick are delegates to the Lake County Council of Parents and Teachers. Alternates are Mrs. Elmer Hunter and Mrs. Harry Greenlee.

Committees appointed include:

Membership—Mrs. Joseph Patrovsky. Room mothers assisting—Mrs. Hugh Hufendick, first grade; Mrs. Lester Nelson, second grade; Mrs. Einar Petersen, third; Mrs. Harry Greenlee, fourth; Mrs. Roy Kufalk, fifth; Mrs. John Gaa, sixth; Mrs. J. B. Fields, seventh; Mrs. Arthur Hawkins, eighth.

Hospitality—Mrs. W. C. Petty, Mrs. Fern Lux, Mrs. J. B. Fields.

Parent Teacher magazine — Mrs. Dudley Kennedy, Mrs. Harry Greenlee, Mrs. Earl Pitman.

Publicity committee, Mrs. Elmer Hunter, Mrs. Lester Osmond, Sr., Mrs. Fred Stahmer.

Budget and Finance—Mrs. Louis Horton, Mrs. Virgil Felter, Mrs. Louis Bauer.

Student aid—Mrs. J. O. Austin, Mrs. Robert Webb, Mrs. Emil Lubkeman.

Legislation—Mrs. A. P. Bratrude, Mrs. Vincent Nedbal, Mrs. Samuel Ries.

Program — Mrs. Robert Wilton, Mrs. A. Simons, R. E. Clabaugh.

Mrs. Trieger read the message of the president of the Illinois State Congress of Parents and Teachers, and outlined the objects of the P. T. A.

A short musical program featuring solos by Ralph Trieger, Deloris Story and Darlene Christensen (accordion), was given under the charge of Hans Von Holwede and refreshments were served afterward.

The eighth grade was announced as winner of the "room count" of parents present.

Mrs. Elmer Hunter has been appointed assistant to the district director, Mrs. William Ziegler, Round Lake. District 26, in which she will serve, includes Boone, Lake and McHenry counties.

Roscoe Passes a "Stop" Sign—But That Ain't All

Going through a stop sign usually has certain routine results. Either you make it, without colliding with another car, or geting pinched by a cop, and go on your way with guilty backward glances, wondering whether anybody saw you . . . . or you do collide with somebody or you do get pinched by a cop with a chill eye that got that way by looking at too many sad results

But nothing so humdrum for Roscoe Siver, of Kenosha, who was out driving with his wife, Flora, Sunday. Siver, going south on Hillside avenue, drove through the stop sign at 173, and his automobile collided with one in which Milo Bottomley, Chicago, was eastbound on the arterial. So far, Siver's story sticks to routine, but here it left the beaten path and so did his automobile. Glancing away from Bottomley's car, the Siver machine climbed a five-foot embankment, madea 150-foot semi-circle back to Hillside avenue, crossed the pavement again, went up a 15-foot embankment, made a 150-foot semi-circle 250 feet into a cornfield before it could be stopped.

Siver received body bruises and Mrs. Siver suffered cuts and bruises.

Siver was arrested by Deputy Stanley Christian on a charge of passing a stop sign.

Joseph Patrovsky and son, Joseph, Jr., are expected to return this weekend from a several days' trip to northern Wisconsin, where they have been staying at Little Bohemian lodge.

Members of the Minnis families from Salem, Waukegan, Racine, Chicago, Aurora and other communities in northern Illinois and southern Wisconsin attended a family reunion at Galena, Ill., last week-end.

Teams for the winter season were organized by the Antioch Ladies' bowling league at a meeting Wednesday evening in the Masonic temple.

FIRE CHIEF

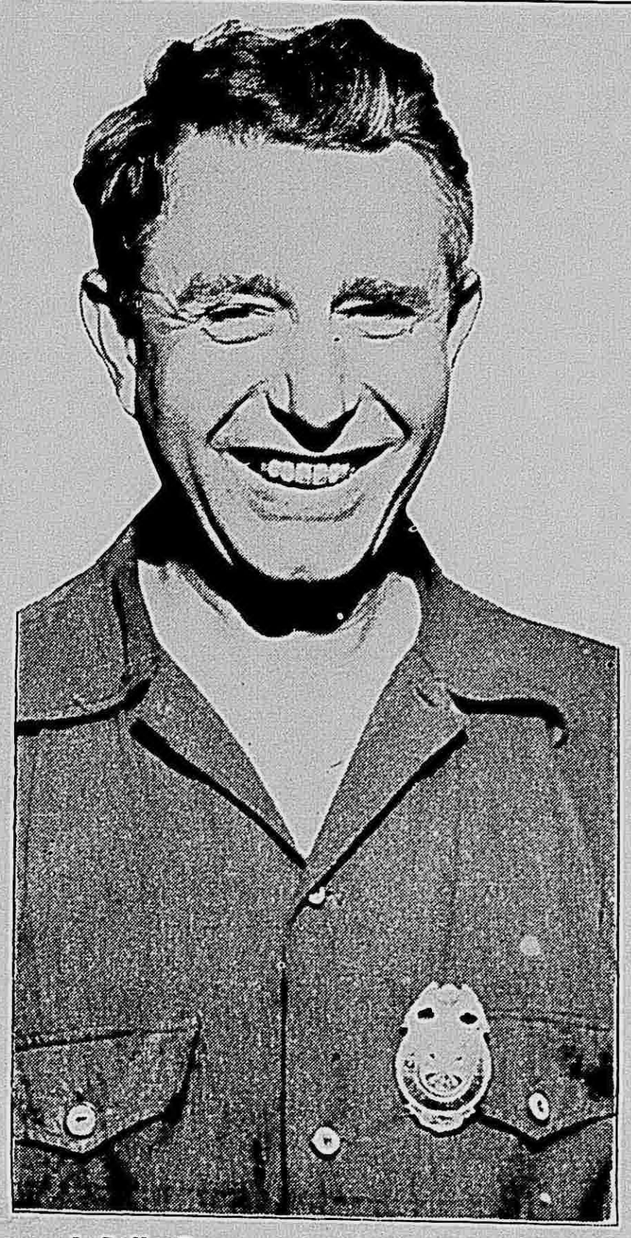

L. R. Van Patten, named chief of the Antioch Fire Department Tuesday night following the resignation of Fire Chief James Stearns. —Photo Courtest Waukegan Post.

The Observer

Members of the Antioch Rescue squad have expressed particular appreciation for the generous cooperation of residents at Lake Marie and other lakes nearby, in the search for the body of Thomas Wisbarth, young Cleveland student, which was recovered last week. Generous donations of boats and time, as well as other assistance, greatly aided the squad, Captain Herman Holbek states. "We certainly appreciated all the help we received and the wonderful spirit in which it was offered," he declares, on behalf of the squad members.

Wisbarth lost his life in a boating accident on Lake Marie August 28. The lives of three others were saved by Edward Zalatoris of Cicero, who, with his wife, Maybelle, daughter of the Henry Einfeldts, was in a sailboat nearby.

—o—

Folks in other towns wonder what people around Antioch do when the rush of the summer season is over."

"It must be dull," they say.

—Brother, you'd be surprised!

Well, the first thing everyone does the day after Labor Day is just to draw a few long breaths and say, "Thank heavens that's all over! Now we can really start doing things."

So the stores start getting more of their new fall merchandise—they generally have some on hand all ready, for summer residents who like (believe it or not!) to do their fall shopping before they go back to the big city of Chicago. The resorts start in on their fall programs of trap shooting, preparations for fall parties, preparations for hunting season . . . for there are lots of people who like the autumn season in the Chain of Lakes best of all.

Folks who haven't had a day off all summer go on that trip they've been wanting to make, or that visit to people they've been wanting to see for a long time.

And, by no means least, the club and social season gets going in real earnest.

Antioch is the party-giving-est place we ever did hear tell of, and it's a rare citizen who doesn't belong to at least a couple of clubs, lodges or circles, too. In fact, we've heard some families say they practically never see each other except at meal-

(continued on page 8)

LIONS HEAR TALK BY MINK RANCHER

The raising and feeding of mink and the pelting and marketing of furs was the subject of a talk by R. H. Champlin, of Iroquois Mink Ranch, before the dinner meeting of the Antioch Lions club at Smith's Slide Inn Monday night.

The speaker stressed the importance of feeding in its relation to the health of the animals and in growing the finest fur. Mink are extremely delicate in their appetites and proper kinds of meats and cereals and vitamin compounds are a source of continual experiment among mink ranchers, the speaker said. Ocean fish constitutes one of the principal and most satisfactory diets, ranchmen say. The speaker described the pelting of animals at the prime stage of the fur, and told of the methods of marketing, and the process of manufacturing into finished garments. A first grade fur mink coat sometimes retails for as high as $7,000, Champlin said, and the finest coats are worth that amount. He warned, however, that many inferior fur garments are sold to the unsuspecting public at fancy prices. There are also racketeers to be guarded against in the purchase of breeding stock, he stated, and many beginners in the fur raising game pay dearly for experience thus gained.

The Lions club will sponsor one or two bowling teams for the season tournament.

Plans for the fall golf tournament to be held at Chain O'Lakes Country Club Sept. 22 are well under way, according to committee members, Dr. Wm. Gaa and George Wagner. Chairman Elmer Rentner was absent.

William Spangenberg of Lake Villa Heart Victim

Funeral services were held in Chicago Monday for William Spangenberg, Lake Villa, who died suddenly of a heart attack at his home Friday.

Spangenberg, who was 69, was alone at his home and had apparently been dead for several hours before his body was discovered on the back porch of the residence by Al B. Maier, Cedar lake. A coroner's inquest was conducted by Dr. John L. Taylor.

He was a native of Danforth, Ill., but had made his home in Lake Villa for the past six years. He was a retired barber.

Survivors are his sons, Fred, of Montana, and Herbert, Chicago, and a daughter, Mrs. Dorothy Omer, South Chicago.

Van Patten New Chief of Antioch Fire Department

Charter Member, Former Chief, Named to Succeed Stearns

L. R. VanPatten, who was chief of the Antioch fire department from April, 1917, to April, 1920, was elected to succeed former chief James Stearns at a meeting held by the firemen Tuesday evening in the station.

VanPatten is a charter member of the department, which was organized 27 years ago.

He served as president from Oct., 1932, to Oct., 1933, and as treasurer from July, 1915, to June, 1917. During the past 17 years he has been one of the truck drivers and assistant engineer.

He has for the past 20 years worked at Williams' Department store, where he is employed as manager of the hardware department.

Stearns Honorary Chief

Stearns, who has served in the Antioch fire department for 17 years, 14 of the as chief, has been made honorary chief.

Stearns was recently appointed a deputy state fire marshal and assigned to investigation and instruction work in Lake, McHenry, Boone, DuPage, Kane and DeKalb counties. His new duties necessitated his giving up the office of chief in Antioch, although he will continue to be an active member of the department.

Others besides Van Patten mentioned as possible candidates to succeed Stearns included Herman Rosing, who has served efficiently as assistant chief, and also is active in the Antioch Rescue squad, of which he is first lieutenant and a charter member; Cletus Vos, Walter I. Scott, Herman Holbek, captain of the rescue squad, and James McMillen.

Because of the abundance of fine material available in these and other possible candidates—although some hesitated to consider accepting the responsibilities of chief because of the pressure of their interests in other activities also of great value to the community, or for other conflicting reasons—it was believed the choice of a successor to Stearns would entail some difficulty.

However, it is believed that Van Paten's election meets with considerable favor and that his experience will make him a capable chief.

Cong. Paddock Will Be Candidate in 1942

Congressman George A. Paddock of Evanston has announced that he will be a candidate for re-nomination next April in the Republican primaries. The announcement of his candidacy was sought by the Evanston ward and precinct committeemen who pledged their support solidly.

Cong. Paddock also has the endorsement of Congressman Joseph W. Martin, Jr., chairman of the National Republican committee and minority leader in the house. In a statement to Clinton Merrick, who is a Paddock advocate, Rep. Martin said:

"In his first term he was signally honored by being assigned to the major committee in Interstate on Foreign Commerce. That Committee is one of the businest and most important committees of the House. To it are referred the many and complex problems of business and through Congressman Paddock's membership on that Committee he is able to render great service to the State of Illinois and the middle west. He has won the confidence and respect of all his associates."

PHILLIPS' STOCK NEARLY SOLD OUT

The stock of the Phillips general store is rapidly being closed out, according to W. S. Phillips, owner, who announced the sale a week ago. Groceries were the first to go, Phillips said, but there is still considerable quantity of the large stock left, as well as numerous bargains in the hardware department and sporting goods department, including fishing tackle and shells. The entire stock of paints is also on the bargain list.

Phillips decided some time ago to close out the stock the last of this summer when he was called to Fort Sheridan for the civil service position of superintendent of supply. He has shown a special aptitude for this work, and under his civil service agreement he may be called to any location where his services may be needed. Recently he purchased the Chase Webb residence on South Main Street, where his family will reside.

The Antioch News

Established 1886
Subscription — $1.50 Per Year
Entered at the Postoffice at Antioch, Illinois, as second class matter.
All Home Print.

THURSDAY, SEPTEMBER 11, 1941

Don't Blame Your Retailer

An authority on merchandising remarks that there is a growing tendency of labor and some consumers to blame price rises on retailers.

That tendency should be scotched in a hurry. For the plain truth is that the retail trades, in all fields, including both the independents and the chains, have carried on an aggressive and successful campaign o keep living costs down.

Between June 15, 1939, and June 15, 1941, industrial wages rose 27 per cent on a weekly basis. Industrial real wages—which mean wages interpreted in the light of purchasing power—rose 22 per cent. In those same two years, the cost of living increased but 6 per cent, and that includes rents and personal services as well as commodities.

It is retailing which has further cut overhead expense and passed the saving on to the consumer. It is retailing which has eliminated many unnecessary middleman operations, and again passed the saving on to the consumer. It is retailing which, in many instances, is absorbing wholesale price rises, and voluntarily accepting lower unit profits in order to hold prices down. It is retailing which is helping educate the consumer to buy more scientifically, and make his dollar go farther.

Retailing raises prices when that is unavoidable—it has no way of picking money out of the air, and it can't hold retail prices at given levels when manufacturing prices go steadily up. But there is no doubt whatsoever that retailing has done wonders in keeping retail price increases to the absolute minimum. It is only just to give credit where credit is due.

* * *

Who Pulls the Strings?

Millions of good citizens in this country have watched the various government investigations of Harry Bridges, alien Pacific Coast labor leader, and alleged communist.

Deportation proceedings against him have been hanging fire for years. The Federal Bureau of Investigation has completed its job of presenting evidence to the Department of Justice for deportation, and yet no action is taken.

If Mr. Bridges wants to stay in this country, why has he remained an alien citizen for 17 or 18 years? Should aliens guide the destinies of labor in our nation?

How many more years will those responsible for the conduct of this case, play horse with the American people, the FBI which has done excellent work in unearthing alien activities, and with Mr. Bridges himself?

How much longer will this farce continue?

The Right to Speak

The recent report from Washington that censorship legislation for newspapers, radio, motion pictures and all other forms of communications in and out of the United States was about to be introduced in Congress brought a prompt denial of any such plans from President Roosevelt. In spite of that, however, the news association that circulated the original story insists that it is true. Americans who value their liberty can only hope that it is not.

Freedom of the press has always been one of the fundamental freedoms in our democracy. Today we are arming to defend those freedoms—ALL of them. Our eyes are fixed outside our country for signs of aggression against us. But aggression does not always come from abroad. It may be well from time to time to turn back our gaze and search America for signs of internal attack upon traditional liberties.

In the dictator countries, freedom of the press was one of the first freedoms to fall under the axe of government decree. Take away a man's right to say what he honestly thinks, and you set the stage for a nation of puppets, all dancing to the vicious music of subtle propaganda. It has happened in other nations. We dare not let it happen here.

* * *

Short-Changing the Farmers

In many parts of the country, the dairy farmers are seeking a larger return for their milk. The plight of these farmers is graphically shown by a simple set of figures.

During the five years, 1925-29, the return on cows per hour of labor averaged 45.6 cents. During the ten years, 1930-39, the average was 17.6.

So you can hardly accuse the farmer of profiteering when he seeks to get a little more money for his labor and investment. Today he is caught between low incomes on the one hand, and constantly rising taxes and wages and material costs on the other. That situation, if prolonged, can only result in thousands of farm bankruptcies and a grave decline in the nation's agricultural production. The farmer must be given equality with the other economic groups of this country.

SALEM

Students of this village who returned to school Tuesday at the Wilmot Union Free high school at Wilmot were Robert Manning, June Hartnell, [illegible] Dix, Ray Griffin, Ruth Ellers, Don Richards, Alice McVicar, Bob DeGraaf, [illegible] Nelson, Loretta and George Hunton, Jack Schultz, Grace Stephens, Doris Krahn and Shirley Krahn. [illegible] Zellhofer and Elmer Hartnell resumed studies at Antioch high school on Wednesday.

Mr. E. Stonebraker of Bristol called at the home of Mrs. J. Gill Monday.

Mr. and Mrs. George Thomas visited relatives in Indiana over the week-end.

Mr. and Mrs. William Griffin entertained Mr. and Mrs. D. Pennington of New York, Mr. and Mrs. S. E. Gullidge of Waukegan, Mr. and Mrs. D. Faulkner and son Delbert of Gurnee, Ill., and Mr. and Mrs. S. V. Glynn and daughter Fay of Chicago over the week-end.

Mrs. Linet Fletcher and Mrs. Arthur Bloss were Milwaukee visitors Saturday.

Mrs. E. T. Manning and Mrs. Florence Richards were Kenosha shoppers Wednesday.

Lester Dix and daughter Judy drove to Milwaukee Thursday.

Mrs. William Fletcher entertained the Salem Priscillas Thursday. Twenty-three were in attendance. The collection was $7.44. After the program new officers were elected for the coming year. They are: president, Mrs. Mae Evans; vice president, Mrs. Emma Evans; secretary, Mrs. Leah Krahn; treasurer, Mrs. Gussie Wagin.

Mrs. Frank Dix and Mrs. Alfred Schultz were Milwaukee shoppers on Wednesday.

Mrs. Otto Scholar is vacationing with the Michael Bode family of Kenosha in Northern Wisconsin.

Kenneth Brown who has spent the summer with his parents, Mr. and Mrs. Fred Stephens, returned to Los Angeles, where he is attending a school of photography.

Rev. E. Kistler of Elkhorn called in Salem Tuesday.

The Epworth League gave a party at the home of Kathryn Roth honoring Doris, Marvin, Andrew, Jr., and Raymond Fennema. Guests were Lillian Anderson and Harry Ring of Chicago, June Hartnell, Bob Manning, Oline, Olive and Georgia Van Der Zee, Richard Hartnell, Norman Barthel, Ray Patrick, Charles Pflueger, and Don Richards. Pins were presented to the guests of honor in remembrance of their League work. Games and refreshments followed.

Mrs. Robert Wilton and son Charles with friends of Waukegan, Ill., are driving through Nebraska and the west.

Miss Olive Hope spent the week-end with relatives in Cassville, Wis.

Mrs. Frank Schmidt and daughter, Mrs. Henry Frautschy of Williams Bay, visited relatives in Milwaukee, Wednesday. Mrs. Frautschy is spending a few days with the Frank Schmidt family.

Mr. and Mrs. Charles Thiel and Mr. and Mrs. Emil Miller and son Howard of Evanston, Mr. and Mrs. Bert Jarnigo and daughter Delores, and cousin Joanne of Kenosha, and Mr. and Mrs. Louis Jarnigo and children of Antioch called at Mrs. Kate Jarnigo's.

Mr. and Mrs. Herman LaPisto and Mrs. Florence Richards and daughter Kathryn drove to Kenosha Sunday evening.

Mr. and Mrs. Victor Thierfelder and sons of Milwaukee spent the week-end with the latter's parents, Mr. and Mrs. Frank Schmidt.

The Rev. and Mrs. Sauer and children and Miss Naomie Sauer of Burlington spent Sunday afternoon at the home of Mr. and Mrs. Frank Schmidt.

Mr. and Mrs. L. K. McVicar and daughter Alice drove to Eagle lake Sunday afternoon and called on Mr. and Mrs. F. C. Koettig.

Mrs. Harry Krahn spent Sunday afternoon in Kenosha.

TREVOR

Mrs. Henry Prange and Mrs. Harry Dexter, Jr., were Kenosha visitors Thursday.

Mr. and Mrs. William Evans, Earl Ellers and daughter, Karen, were Union Grove callers Saturday.

Mr. and Mrs. Joe Sefcar and daughters visited a son and family in Milwaukee Sunday.

Mr. and Mrs. Henry Prange and son attended a birthday party Thursday honoring the birthday anniversary of the former's mother, Mrs. Jennie Prange, Bristol.

Mrs. William Evans and daughter, Mrs. Earl Ellers and her daughter, Karen, called on the former's sister, Mrs. Charles Sibley, Antioch, on Thursday.

Mr. and Mrs. Maurice Lux, Bristol, called on the latter's mother, Mrs. Ottilda Schumacher, and brother, John Schumacher, on Sunday.

Sunday afternoon at the Theron Hollister home were Mr. and Mrs. Herman Schultz, Pleasant Prairie, and Mrs. Alvin Hawley and children, Kenosha.

Mrs. Alfred Dahl and son, John, were callers in Racine and Kenosha on Wednesday.

Mr. and Mrs. Kermit Schreck spent the past week on a vacation trip to the northern part of the state.

Those attending the Union Free High school in Wilmot this year are Raymond Hirschmiller, Elaine Allen, Charlotte Hollister and William Hubbard.

Mrs. Carl Oetting and son, Chesley, spent Wednesday afternoon with Mrs. Hansen at Camp Lake Oaks.

Mrs. Howard Grau and daughter, Cynthia Ann, Evanston, called at the Charles Oetting home Tuesday evening.

Mrs. Charles Oetting, daughter, Mrs. Kenneth Stockton, and Mrs. Joseph Smith called on the latter's niece, Mrs. Irving Elms, Antioch, Wednesday.

Mrs. Joseph Smith, Mrs. Charles Oetting and daughter, Mrs. Kenneth Stockton, accompanied the former's niece, Mrs. Irving Elms of Antioch, to Kenosha, where they attended a birthday party in honor of the former's sister, Mrs. Frank Lasco.

Joe Horton, Antioch, was a business caller in Trevor Saturday.

Mrs. George Keulman and children of Antioch visited her sister, Mrs. Joe Fernandez and family Saturday.

Mr. and Mrs. John Geyer accompanied by Mr. and Mrs. Frey Meyer, Brass Ball, and Mr. and Mrs. Joe Fox on Highway 83, are vacationing at Grand View, Wis.

Mrs. Doris Boersma, Wilmot, visited Trevor friends recently.

Mr. and Mrs. Edgar Baethke and the latter's sister and husband, Forest Park, spent Saturday evening with the former's parents, Mr. and Mrs. A. J. Baethke.

Alfred Oetting, Richmond, was a Sunday visitor at the home of his parents, Mr. and Mrs. Charles Oetting.

The Kaiser Conrad family of Sheboygan, Wis., have moved into the Barhyte house.

Mrs. Fred Fowles, Lake Forest, spent Friday with her sister and husband, Mr. and Mrs. Charles Runyard, in the afternoon accompanied by Mrs. Daniel Longman, they visited at Pistakee Bay.

Mr. and Mrs. William Galliart, Salem, were Sunday callers at the Lee Wilson home.

Mrs. Emma Allner, Chicago, spent Sunday with her daughter, Mrs. Richard Corrin and daughter, Elizabeth.

Mr. and Mrs. Fred Forster, son, Raymond, and daughter, Eleanor, were at La Crosse Sunday. Eleanor remained to attend school.

HICKORY

Mr. and Mrs. Warren Edwards and family attended a picnic at Diamond Lake on Saturday given by the men of the State Highway department of Lake county.

Mr. and Mrs. A. K. Ringe attended the funeral of an uncle, at Sandwich, Ill., last Thursday.

Mr. and Mrs. Charlie Obermueller and son and wife and their two children from Glenwood City, Wis., visited Friday night and part of Saturday at the Charles Griffin home. Mrs. Obermueller will be remembered as Miss Nellie Beresford of years ago who lived with her parents on Route 173 about one mile east of our corners.

Mrs. Minnie Savage of Waukegan is spending this week at the A. T. Savage home.

Mr. and Mrs. William D. Thompson and Miss Helen, also Harold Thompson and George A. Thompson and George R. Thompson of Zion, were Sunday guests at the home of Dr. and Mrs. P. P. M. Jorgensen in Kenosha.

Mr. and Mrs. Clarence Webb and Mr. and Mrs. Frank Webb and Miss Geraldine Webb from Kenosha visited the A. T. Savage home Saturday evening.

Andrew Magiera and William Jones drove to Minnesota Friday and came home on Saturday with an expensive cow.

Mr. and Mrs. Rual Richards and two children from Sandwich, Ill., visited Saturday afternoon and Sunday at the Charles Griffin home.

Miss Grace Tillotson of Kenosha visited from Tuesday night until Thursday night at the E. W. King home.

Mr. and Mrs. J. N. Sexton from Garden Prairie were Sunday dinner guests at the Dayton Marr home. Afternoon callers were Mr. and Mrs. Otto Christensen and family from Pikeville road.

Miss Josie Mann returned to her work in Waukegan on Sunday.

Mrs. O. E. Hollenbeck of Millburn visited Mrs. Will Thompson on Friday.

Miss Caryl Tillotson of Rockford was home on Sunday.

Mrs. Curtis Wells and the Misses Lillian and Shirley Wells, their uncle, Paul Gaylord, and Mr. and Mrs. Emil Hallwas and Mr. and Mrs. Andrew Magiera and baby visited relatives in Melrose Park and Glen Ellyn, Sunday afternoon and evening.

Sunday morning callers at the Warren Edwards home were Mr. and Mrs. Joe Hansen from Deerfield. Afternoon visitors were Mrs. May Lucas and son, Walter, from Lake Villa.

Prairie Hay
Oklahoma's production of prairie hay attains 300,000 to 500,000 tons annually.

Iran—Battle Front for Four Days

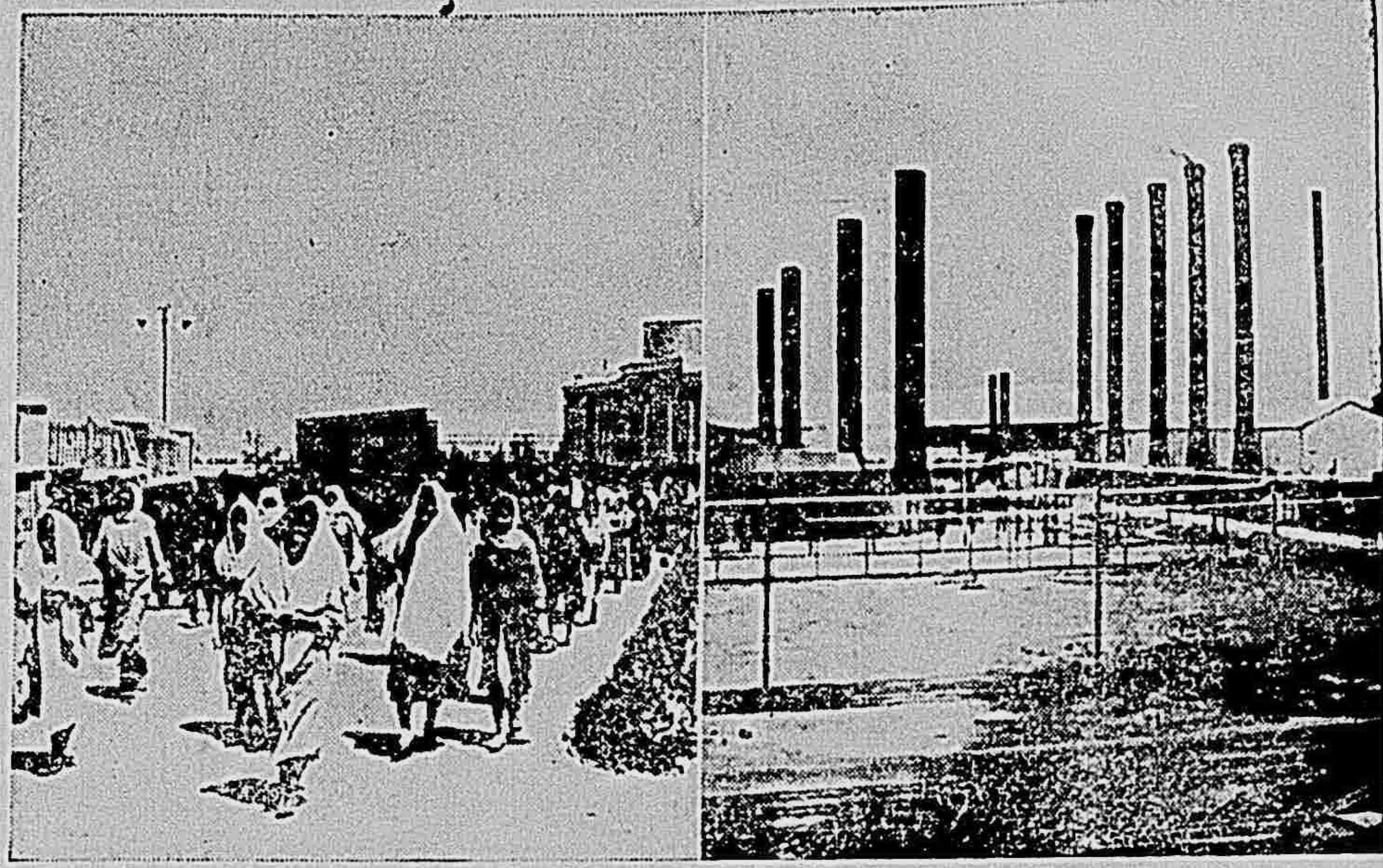

The Iranian government bowed to superior force after four days of token fighting against British and Russian invaders. At left is shown Tschalus, Iran, a beautiful industrial city on the highway from Teheran to the Caspian sea. Picture at right shows Neidan I Naftun, Iran, richest oil pool in the world, where mysterious "German tourists" prompted an Anglo-Russian invasion.—Soundphotos.

Get Going, Boys and Girls, Here She Comes!

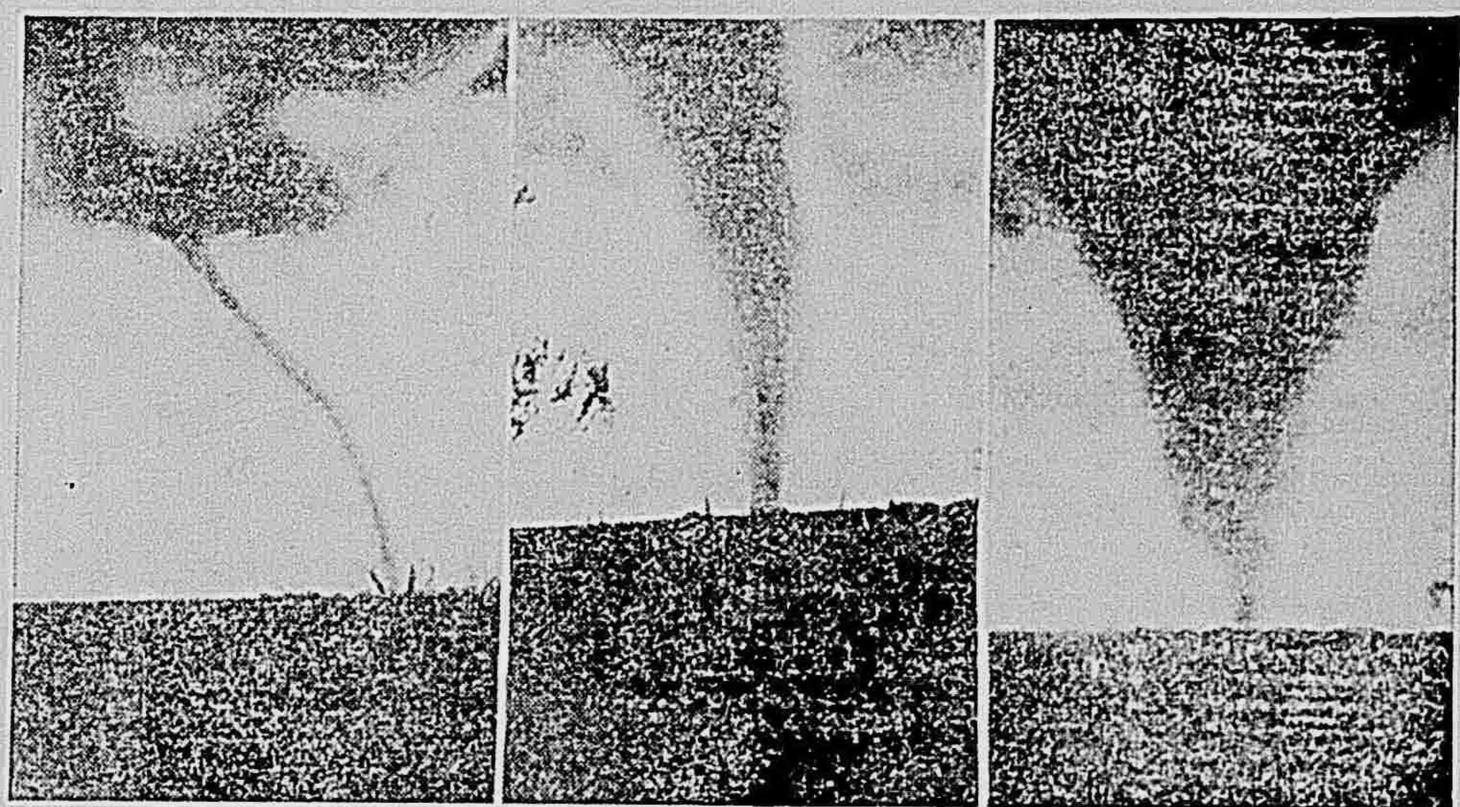

This sequence of pictures is said to be among the finest ever made of a tornado. They were made by Mrs. Omar Shields as the writhing funnel-shaped cloud neared her home at Lincolnville, Kan. The first photo, taken from a distance of approximately three miles, shows the dark, twisting menace as it first struck the ground. The second picture (center) taken when the twister was but a mile away, shows the tornado at the height of its fury as it rushed towards Lincolnville. The third picture (right) was taken after the gale had leveled Lincolnville. The tornado is seen swerving from its path as it began to disintegrate. An instant after first picture was made the twister ripped through the Highland rural school and demolished it.

My Neighbor SAYS:

Remember to label plainly all the summer and fall clothes stored away for next year. If the clothes are not usable, dispose of them to save extra handling.

• • •

Fall is the best time to scatter lime over the soil in your garden. As it requires several months for lime to be beneficial to soil, if it is well raked into gardens now they will be enriched for early planting in the spring.

• • •

Excellent milk for cooking may be made in this way: Boil two quarts of water, remove from fire, let cool, and add can of evaporated milk, one teaspoon salt and two teaspoons of sugar. Keep in refrigerator until ready to use.

• • •

Toast leftover biscuits or rolls until they're well browned, then quickly spread butter, mixed with brown sugar and a little cinnamon over them. Then reheat them and serve plain or with a hot beverage. Children like these.

(Associated Newspapers—WNU Service.)

The DEBUNKER

By John Harvey Furbay, Ph.D.

MODERN "abstract art" is really not abstract at all, according to Dr. Alfred Neumeyer, director of the Mills College Art gallery, for no concept or symbol can be shown graphically in a picture without the use of some concrete vehicle and without the limitations of the canvas, pigments and planes. Geometric patterns, often used to express something "abstract," are in themselves not abstract. True abstraction would represent a quality or emotion apart from any subject.

(Public Ledger—WNU Service.)

Annihilating Snakes
A motorist discovered by accident one very drastic method of annihilating snakes. He had stopped his car when a large black snake attacked it and sank its fangs into one of the tires. The snake apparently chose a thin portion of the casing, for its fangs went clean through and punctured it. Before the snake could withdraw its fangs the escaping air inflated its body and blew it to pieces!

Radio-Phosphorus
Radio-phosphorus, made by the University of California cyclotron, has been used in the treatment of leukemia, the unconquered disease in which white blood cells increase wildly causing death by sheer anemia. Rays hurled by the radio-phosphorus within the body do not cure leukemia, but afford remarkable relief and improvement to the patient who can resume his normal work and play.

Madness, Measles, Metabolism
The University of Pennsylvania has the oldest medical school in the U. S., founded in 1765. The university also established the country's first university hospital, started the first clinical laboratory, published the first treatise on mental disease.

Cities Decrease
Cities of 100,000 or more number 92 according to the 1940 census, a decrease of one in 10 years. But the total population of these 92 cities was 37,987,989, compared with 36,195,171 in 1930.

On the Right Rail
Near Columbus, Ga., several trucks of the City of Miami, Illinois Central's crack streamliner, left the rails, sliced ties and spikes for a half-mile, crossed a 150-foot trestle, hit a curve and safely remounted the rails.

Gunpowder for Skin Trouble
Our grandparents used to bathe with a mixture of gunpowder in water for skin trouble, apply a hot baked potato for earache or wear a piece of nutmeg strung around the neck to prevent nosebleed.

Healthy But Dead
In Los Angeles, John H. Mills, 70, classed as physically unfit, pleaded with the school board to give him back his job, said: "I'm as sound and healthy as I ever was . . ." so saying, fell dead.

Vote Over 18
Any person over 18 may vote in Brazil, except beggars, illiterates, soldiers and persons whose political rights have been suspended.

INSURANCE OF EVERY KIND
Do you want to save money on House, Auto, and other insurance coverages?
Call me up—Phone 332-J Antioch
J. C. JAMES
NOTARY PUBLIC
JUSTICE OF THE PEACE

FARMERS' & FIREMENS'
PICNIC
Herman's Resort
Bluff Lake - Antioch, Ill.
Sunday, Sept. 21
EVERYBODY WELCOME

IMPROVED UNIFORM INTERNATIONAL

SUNDAY SCHOOL Lesson

By HAROLD L. LUNDQUIST, D. D.
Dean of The Moody Bible Institute of Chicago.
(Released by Western Newspaper Union.)

Lesson for September 14

Lesson subjects and Scripture texts selected and copyrighted by International Council of Religious Education; used by permission.

THE ETERNAL GOD, THE SOURCE OF HELP

LESSON TEXT—Revelation 7:9-17.
GOLDEN TEXT—Holy, holy, holy, Lord God Almighty, which was, and is, and is to come.—Revelation 4:8.

A look into the future is something that would interest most of us, and we have it in this lesson. We agree with Dr. Wilbur Smith that "this is an excellent opportunity to bring to the hearts of our pupils some of these divinely revealed truths which the world, in its mad rush today, so easily and tragically puts aside."

The portion of Revelation, chapter seven, which is before us comes immediately after a section dealing with Israel. The Church is not mentioned. The ones spoken of have come out of "the great tribulation" (as the Revised Version rightly translates it) and are evidently Gentiles who have come to believe in Christ during that time of unparalleled tribulation described in later chapters of this book.

Our lesson therefore deals with a specific time and a certain people in connection with an event yet to take place. But we find in this passage the description of the experiences of those who, like Christians of our day, triumphed through their saving faith in the Lord Jesus Christ. We may therefore here learn something of the future blessedness of the redeemed.

I. Saved Forever and Ever (vv. 9-12).

Salvation is a reality, and we are never going to be more certain of it than when we, like this multitude, stand in God's presence to praise Him for what He has done in our lives. It is real. Praise God!

Notice that there was an unnumbered multitude from all nations. The good tidings at the time of Christ's birth were for **all** people (Luke 2:10), and some from all nations respond. Note too that the hosts of the Lord are greater than we might at first suppose.

These redeemed ones had immediate access to God's throne, offering their praise direct. They were clad in the white robes of God's own purity and bore in their hands the palms of victory. They, with the angels, the elders (possibly representing the Church already caught up into heaven), and the living creatures (not "beasts" as in A.V. They are divine beings of highest character), ascribed a seven-fold praise to God "forever and ever. Amen." It is a glorious picture of completed redemption.

II. Serving Day and Night (vv. 13-15a).

It should be observed that even those who came through the great tribulation did not look to their own deeds or faithfulness to save them. Their white robes of righteousness were washed in "the blood of the Lamb" (v. 14).

Now that they had reached eternity through peril, toil and pain, they would (according to many folks' idea of heaven) sit down for an eternal rest and retirement. Not at all—they found their joy in serving their blessed Lord "night and day"; that is, without any weakness or exhaustion, without any failures or defeat.

III. Satisfied Throughout Eternity (vv. 15b-17).

To be covered by the "tabernacle" of God (whatever it may mean) surely betokens the perfect and constant protection of His own presence. Everything destructive and disturbing will be gone. There will be no lack of any good thing needed to satisfy every desire. There will be no thirst unquenched and no hunger unsatisfied (see similar descriptive passage in Rev. 21:3, 4).

The redeemed are said to be under the tender care of the Good Shepherd Himself; the Lamb (our Redeemer) who is in the midst of God's throne shall lead them, not beside "the still waters" of the Twenty-third Psalm, but "unto living fountains of water." Thus in the beauty of figurative speech, we are assured that God's provision for His children, the redeemed in Christ Jesus, will perfectly satisfy every need of soul and spirit. There is no such satisfaction this side of eternity, but we shall find it there.

Then too, there is to be no sorrow. God Himself is the guarantee that there shall be nothing in that blessed land to cause anyone to shed a tear. Think what that means! Think of the weeping of boys and girls, men and women, who in this world of hatred, sin and suffering, shed bitter tears of pain or sorrow. Well, it were almost enough to know that heaven is a place where there shall be no tears.

Remember that the promises of joyous completed redemption for these, the Gentile believers of the great tribulation, will be for all God's children, for us who believe in Christ. Reader, will you not join us today if you are still an unbeliever? Take Christ now as your Saviour.

Rent Groups to Fight Gouging

Henderson Reports Committees Established in 21 Defense Centers.

WASHINGTON.—In an effort to prevent profiteering in rents in national defense areas, the office of price administration and civilian supply reports that fair rent committees have been organized in 21 cities, and urged the creation of others where abuses appeared.

Publicity for offending landlords was suggested by OPACS, which also said that the division of defense housing co-ordination would refuse to register any dwelling unit or room, the rent for which had been declared unfair by a fair rent committee.

Quick Action Needed.

"Surveys now being conducted by federal research agencies at the request of the OPACS rent section and thousands of letters of complaint show that rapid rises in rents are under way in more than 100 defense areas," it was stated. "Quick action to head off this trend is urged by the OPACS rent section. Designation of fair rent committees, ably led, guided by OPACS and backed by the full force of public opinion and the local press is one method by which local authorities can curb rent profiteering."

Leadership in the rent campaign has been taken, said the agency, by citizens in Wilmington, N. C.; South Bend, Ind.; San Diego, Calif.; Newport News, Norfolk, Portsmouth, Hampton and Virginia Beach, Va.; Ravenna and Warren, Ohio; Pontiac, Mich.; Alexandria, La.; Columbus, Ga.; Mobile, Sylacauga and Talladega, Ala.; and Hartford, New London, Groton, Waterbury and Bristol, Conn.

Serious Offense.

Under the OPACS plan, the fair rent committee would be appointed by mayors or other responsible authorities. When organized, a committee would determine a "fair rent date," that is, a day on which local rents had not yet been affected seriously by defense activities. Tenants, roomers and lodgers would then be invited to file complaints against increases. On evidence of profiteering the landlord and complainant would be asked to appear. If the landlord complied with the committee decision, that would end the matter, but if he stood fast, "full publicity" might be given "to all the facts in the case."

Leon Henderson, the OPACS head, said that profiteering in rents during the emergency was "a serious offense against the nation's welfare."

Traveler Wasn't Praying, Mattress Needed Inflation

VISALIA, CALIF.—Dr. I. H. Betts returned to his home here after participating in a 100-mile horseback trek with a reputation among his fellow travelers for being a devout, pious man, for they had noticed that he knelt at his bedside each evening. One complimented H. A. Orrison, a fellow townsman of Dr. Betts, on the fact that the physician prayed so regularly.

Orrison investigated the next evening. Sure enough, Dr. Betts was on his knees at the side of the bed, but instead of praying he was blowing away on a rubber sleeping mattress.

"No," said Dr. Betts, "I'm not praying now, but the next time I come on a trek like this I won't forget the pump that goes with this mattress."

Private Holds That Line As Bride and Pals Cheer

SAN DIEGO.—Cat calls and heckling from a long line of impatient soldiers, waiting to use a Camp Callan pay telephone, turned into cheers for Private Robert P. Kronewitter.

He set a new high for army pay-as-you-go phone calls at the San Diego camp by talking for 21 minutes to South Bend, Ind.

Kronewitter, a bridegroom of less than three months, was celebrating his wife's brithday by talking to her.

Before he finished, he put 69 quarters and three nickels in the slot.

Said Kronewitter, emerging from the booth with a sweaty brow and a sublime expression:

"It sure was worth it!"

Bible Published in 12 More Tongues in Year

NEW YORK.—The Bible was published in 12 new languages last year, bringing to 1,051 the number of tongues in which some part of the scripture has been printed. The American Bible society said the languages were Zuni (New Mexico) Indian and dialects of Africa, Burma. Palestine and Ecuador.

Players May Rent Clubs At St. Louis Golf Course

ST. LOUIS.—The city's parks and recreation department has inaugurated a plan to really make golf the "poor man's game."

Players may rent a set of golf clubs for 15 cents a day at two city-operated golf courses. No deposit is necessary. The set consists of five clubs, a bag and three used golf balls.

There's one rub though—a charge of 10 for each ball lost.

INCREASE EFFICIENCY OF RESCUE SQUAD

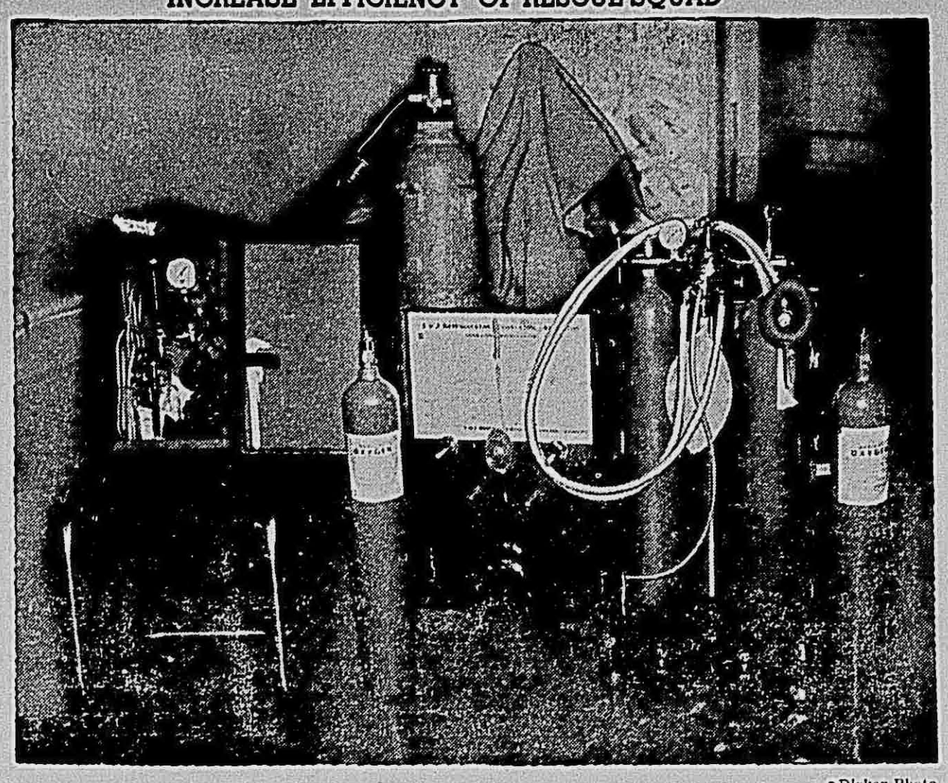

•Dickey Photo

Acquisition of the two most modern types of inhalators by the Antioch Rescue squad through purchases authorized by the board of directors will enable the squad to extend relief to persons afflicted with severe heart attacks, double pneumonia and in similar cases were the respiratory functions are weak. The inhalator shown at the left, designated as the "E & J," will also be of much value in treatment of persons who are near death from drowning. The other, known as the "S.O.S.," will be invaluable in sustaining life in persons who are suffering from ailments which make breathing difficult. Funds for the purchase of this equipment were raised in the sale of tickets for the dance sponsored last week by the squad.

LAKE VILLA

Lake Villa Community Church
W. MacArthur, Pastor
Sunday School—10:00 A. M.
Worship Service—11:0 A. M.

The Ladies' Aid Society will be entertained by Mrs. William Weber at a one o'clock buffet luncheon at her home on Wednesday, Sept. 17, and all members are expected to be present. The coin cards will be turned in at this time.

Miss Bojan Hamlin left Thursday to take up her teaching duties at Radcliffe college in Massachusetts. Her work does not begin for a week or so, but she will visit friends for a few days.

Mr. and Mrs. Carl Seeger returned last week from a very pleasant visit with their daughter, Mrs. Bailey and family in Cleveland, Ohio.

Mr. and Mrs. Louis Galiger have moved from the McCredie house east of town to their new home in Libertyville.

Mrs. Anna Pierce of Chicago is spending a few weeks with her nieces, Mrs. Frank Hamlin and Mrs. Ballenger.

The Maplewood Avenue Baptist church men's group will be guests of the Community church and provide special music at the worship service at 11 o'clock.

The work of laying up the brick for the new fire station has begun and will go on as rapidly as men can be secured to do the work. Stone will also be used in its construction and will present a fine appearance.

The G. P. Manzer, Al Boehm, Carl Wallner, Lester Hamlin, Paul Avery, Sr., and Charles Hamlin families enjoyed a family picnic at Fox River park last Sunday afternoon and others from Antioch, Waukegan and Libertyville were present.

Mr. and Mrs. Harry Olson returned the first of the week from a very pleasant auto trip into Minnesota, North Dakota and into Canada. They found several detours because of the floods, but had no trouble in making the trip.

Mr. and Mrs. Charles Simon have moved from the Manzer cottage to the Gleason cottage on Bennett avenue and the Tanner family has moved from the Bartlett cottage to the Manzer cottage.

Mr. and Mrs. Harvey Meyer have remodeled the cottage recently purchased of the Johnson family north of the school house and are nicely settled there.

Harvey Borecky has been a patient in St. Therese hospital since he broke both bones in the lower arm when he fell down the stairs in his home.

Miss Grace McGlashan was honored at a bridal shower given by Mrs. Earl Hucker at her cottage at Petite lake last week. Her marriage to Cecil Anderson will take place soon.

Mrs. Henry Cable entertained her Birthday club at her home south of town Monday afternoon and the birthday of Mrs. Will Fish was celebrated. She was presented with a tablecloth as a remembrance.

Mrs. Mary Miller, who has been with her daughter in St. Louis for several months, has returned to her home here with her son and wife, Mr. and Mrs. Grant Miller.

Mr. and Mrs. B. J. Hooper were Chicago visitors on Tuesday.

MILLBURN

Glenn Strang began his second year in the Presbyterian Theological seminary in Chicago Monday.

Mr. and Mrs. W. M. Bonner and sons, Mr. and Mrs. Gordon Bonner and family, also Mr. and Mrs. Robert Bonner and sons of Kansasville, Wis., and Miss Jean Bonner of Lake Forest attended the annual picnic and get-together of Murrie relatives held at the home of Mrs. Nellie Murrie in Russell Sunday.

Miss Thelma Clark spent the week-end with her sister, Mrs. Walter Fontaine in Skokie.

Miss Vivien Bonner, L. S. Bonner, Mrs. W. H. Miller, Mr. and Mrs. Gordon Bonner, Mr. and Mrs. S. W. Ames of Gurnee, Mrs. Inez Ames and Miss Belle Hughes of Antioch attended funeral services for their cousin, Lyburn Stewart, held at his late home in Morgan Park Saturday afternoon.

Misses Ruth and Hazel Craft of Kankakee spent the week-end at the D. B. Webb home.

Mr. and Mrs. Henry Dekker and family and Mrs. Mary Dekker of Chicago spent Wednesday at the J. Kaluf home.

Mr. and Mrs. Roy Edwards of Waukegan spent Thursday evening at the Frank Edwards home.

Marc Edwards of Forest Park visited his mother, Mrs. Mattie Edwards, Saturday and Sunday.

Miss Katherine Murrie spent the week-end at the home of her brother, George Murrie.

There was a good attendance at the Ladies' Aid supper served at the church Thursday evening.

The Christian Endeavor Society will hold a business meeting in the church basement Friday evening.

Miss Jean Hughes has a position in the Volo school.

Caution Urged for Pedestrians

Autoists would fare badly if they attempted to drive their cars down public sidewalks, jeopardizing those walking, yet many pedestrians, while claiming all sidewalk rights, assume they are entitled to the streets as well. "Jaywalking" is the most common fault of pedestrians, according to the Detroit Automobile club. Caution when walking or driving is the surest means of avoiding accidents.

Rarest Eggs in World

In the Natural History museum in London is the only known specimen of the egg of the extinct Lesser or Kangaroo Island emu. Other rarities are the eggs of the extinct great auk of which about 80 are known.

Hitchhiker

During a period of 16 months Harold Eckes of California hitchhiked 30,000 miles without spending a penny. His free transportation included an airplane flight of 261 miles from Florida to Cuba.

Prolonging Life of Cottons

Sheets, tablecloths, napkins and similar household cottons which go into the electric washing machine and are ironed regularly each week can be given longer life if they are folded and pressed differently from time to time. Fabrics tend to wear thin if they are always folded in the same way.

MICKIE SAYS—

Upholstering and Decorating
Get estimates and samples from manufacturer's representative on all home furniture.
Alfred L. Samson
Tel. Antioch 158-W-1.

SEE
M. CUNNINGHAM
for
GENERAL TRUCKING
Black Dirt
Manure
Long Distance Hauling
TEL. 253-R Antioch, Ill.

AUCTIONEER
Satisfactory Service Guaranteed
GILBERT HAISMA, JR.

Member
Nat'n'l Real Est. Auction Co.
Tel. 262-R
Tiffany Road - Antioch, Ill.

EYES TESTED
GLASSES FITTED
Reasonable Prices
William Keulman
Jeweler and Optometrist
913 Main St. - Antioch - Tel. 26

Norm W. Christensen
AUCTIONEER
Franksville, Wis.
Tel. Franksville 493
Write or Phone for Dates

EXON MOTOR SERVICE
Daily Service from Antioch to Chicago
MOVING A SPECIALTY
Phone Libertyville 570J
Chicago Office and Warehouse
3333 South Iron Street
Phones:
LAFAYETTE 6912-3

S. B. Nelson
INSURANCE AND REAL ESTATE
Cottages - Homes
Several good home-site lots in the Village of Antioch $250.00 and up
RESIDENCE 117-M Telephones OFFICE 23

Another Thorp Sale
L. H. FREEMAN & SON, Auctioneers, Phone 118 or 122 Hebron, Ill.

The undersigned having decided to quit farming will sell at public auction on the farm known as the Old Rieman Farm, located ½ mile south of Twin Lakes on County Trunk Z, 4 miles northeast of Richmond, and 3½ miles west of Wilmot, 6 miles northeast of Genoa City, Wis., on

Wednesday, Sept 17

commencing at 10 o'clock sharp, the following described property:

107 Head of Livestock

21 HOLSTEIN MILK COWS—Some are fresh, balance springing and milking; one 2-year-old bred Holstein heifer; one 1½-year-old Holstein heifer; one 1½-year-old Holstein stock bull; 8 Holstein heifer calves, from 4 to 8 months old. These cows and heifers are home raised and are of the best quality, and this is an opportunity to buy the best at auction. All cattle T. B. and blood tested.
3 HORSES—1 black mare, 8 yrs. old, wt. 1350 lbs.; 1 bay gelding, 9 yrs. old, wt. 1450; 1 bay gelding, 10 yrs. old, wt. 1500 lbs.
72 FEEDING PIGS, wt. about 50 lbs.
POULTRY—60 chickens, White Rocks and Leghorns; 15 young geese; 2 old geese, 1 gander; 5 ducks; brooder house, 8x12 ft.; 1 brooder stove; chick feeders and chicken coops.
HAY, GRAIN AND FEED — 300 bu. oats; 100 bu. barley; 50 bu. wheat; 30 tons of good clover and alfalfa mixed hay in barn; 24 tons of good slough hay in barn; 6 acres of soybeans in cocks; 40 acres of standing corn (this corn is in fields of 5, 15 and 20 acres); 10 bu. of Early Ohio potatoes.
FARM MACHINERY——T-20 International tractor with cultivator attachments, like new; 14 in. tractor plow, Broadcast seeder; three section drag, clod buster, McCormick tractor disc, 16 ft. grass seeder with drag attachment, good as new; 2 one-horse cultivators; No. 999 John Deere corn planter with 80 rods of wire, two horse cultivator, new; mower, side delivery rake, dump rake, hay loader, McCormick grain binder, McCormick corn binder, McCormick manure spreader, like new; truck wagon, steel wheel wagon, wagon box, 2 hay racks, International ½-ton truck in perfect shape, set of bob sleighs, 800-lb. scales, hay fork, rope and pulleys, milk cart, 10 milk cans, pails and strainers, Losee electric hot water heater, wash and solution tanks, electric (Clipmaster) clipper, like new; emery wheel and ¼ horsepower motor, 2 sets double harness, tank heater oil burner, all forks, shovels and small tools on the farm and other articles too numerous to mention.
A QUANTITY OF HOUSEHOLD FURNITURE
TERMS—We have made arrangements with the Thorp Finance Corporation to manage this sale. Their terms are: All sums of $10 and under cash. Over that amount one-fourth down, balance six monthly payments at 3% interest, for the six months, or ¼% a month. No questions asked. No co-signers needed. All property must be settled for on day of sale.
THORP FINANCE CORPORATION, Clerking
Henry A. Freeman, Tel. 122, Hebron, Ill., Representative
Lunch Wagon on Grounds All Day
PIEBER VAN DER ZEE

SOCIETY EVENTS

J. D. Drom, and Miss Mary Farrell Wed at Richmond

J. D. Drom and his bride, the former Miss Mary Farrell, are receiving the felicitations of their friends on their marriage Saturday in Richmond.

The Rev. Kranz, pastor of the Richmond Congregational church, officiated. Attending the couple were Miss Jean Abt and Charles Scott, of Antioch.

The couple enjoyed a short honeymoon trip to northern Wisconsin.

They will make their home in Antioch. The bridegroom is the proprietor of the Midget Eat shop. The bride is in the employ of Pickard, Inc. having come here when the china decorating studios were moved by the company from Chicago to Antioch.

Aileen Kapple of Lake Villa Bride of Waukegan Man

Miss Aileen Kapple, daughter of Mr. and Mrs. Albert Kapple, was united in marriage at 3 o'clock last Saturday afternoon at St. Peter's rectory, Antioch, by Father F. M. Flaherty, to Edwin J. Krook, son of Mr. and Mrs. Onnie Krook of 608 Sunderlin street, Waukegan, in a simple ceremony witnessed only by a few relatives and close friends. The bride in a jacket dress of brown silk crepe with brown accessories and corsage of white gladioli and small white pompons, was attended by her sister, Janice, in blue silk crepe with rust accessories and corsage of roses.

Gilbert Enlow of Waukegan served as best man for the bridegroom.

Following the ceremony a reception for about thirty friends was held at the bride's home. The bridegroom is employed by the Sager Lock Co. and the bride has worked as secretary in the court house for some time. Following a week's honeymoon in northern Wisconsin and Michigan the young couple will start housekeeping on North Sheridan road.

The Kapples are residents of Lake Villa. The bride is a graduate of Grant Community High school. The bridegroom attended Waukegan Township High school and Northwestern University.

ENGAGEMENT ANNOUNCED

Mr. and Mrs. A. N. [illegible] of Oakwood farm, Prairie View, have announced the engagement of their daughter, Miss Katherine, to Roy [illegible], son of Mr. and Mrs. William [illegible], Waukegan. The wedding will take place some time after the first of the year.

CHANNEL LAKE SCHOOL WILL HAVE HOT LUNCHES FOR CHILDREN AGAIN

Hot lunches for the children at Channel Lake School will again be sponsored by the Channel Lake Community club, it was announced at a meeting Friday.

Mrs. Myrtle Macklin of Waukegan, W. P. A. supervisor of hot lunch projects, was a speaker at the meeting. She was introduced by Nicholas Zeien, club president.

Serving of the lunches will start the first week in October.

* * *

J. MILLER BROWNS OF RANCAGUA, CHILE HAVE SON BORN SEPT. 8

A son was born to Mr. and Mrs. J. Miller Brown [illegible] Lake Villa [illegible] Sept. 8 [illegible] Stephen [illegible] Mr. and Mrs. J. Miller Brown [illegible] Rancagua, Chile, South America. Mr. Brown is the son of Mr. and Mrs. C. E. Brown of Pasadena, Cal. He has a three year contract with the Braden Copper company which will terminate in 1942.

* * *

WESLEY CIRCLE WILL HEAR BOOK REVIEW

A silver tea will be held and a book review will be given by Mrs. [illegible] at a meeting of the Wesley Circle at the home of Mrs. Alvero Runyard on Wednesday, September 17, at 2 o'clock. Mrs. Sam Ries is chairman of arrangements and anyone wishing to go may call Antioch 86-M for information.

* * *

FIDELITY LIFE LIFE ASS'N. TO HOLD MEETING MON.

A meeting of the Fidelity Life Association will be held at the home of Mrs. Joseph Horton, 1007 Spafford street, Monday evening, Sept. 15, at 8 o'clock. Following the business meeting cards will be played.

* * *

CEDAR LAKE P. T. A. ENJOYS "SCHOOL DAZE"

A program entitled "School Daze" and featuring "redin', ritin' and 'rithmetic," featured the Cedar Lake Parent-Teacher association's first meeting Monday evening in the school house.

Elroy Anderson was the winner of the prize for spelling.

Refreshments were served after the period.

business session and entertainment

* * *

Miss Helen Gunther, who is in training at St. Luke's hospital in Chicago, spent Monday here at the N. E. Sibley home on Victoria street, the guest of Mary Lou, who is enjoying a monh's vacation here.

Church Notes

St. Peter's Catholic Church
Antioch, Illinois
Rev. F. M. Flaherty, Pastor
Telephone Antioch 274

Sunday Masses at 8, 9, 10 and 11.
Week-day Masses—7:30 A. M.
Sorrowful Mother Novena—Fridays at 8 P. M.
Catechism Class for Children—Saturday morning at 10 o'clock.
Confessions — Saturday afternoons and evenings from 4 until 6 and from 7:30 until 9 o'clock.

CHRISTIAN SCIENCE SOCIETY
955 Victoria Street
Antioch, Illinois

Sunday School—9:30 A. M.
Sunday Morning Service—11 A. M.
Wednesday Eve'g. Service—8 P. M.
A reading room is maintained at the above address and is open Wednesday from 2 to 4 and 7 to 8.
Reading room open Saturdays from 2 to 4.

CHRISTIAN SCIENCE CHURCHES

"Man" was the subject of the Lesson-Sermon in all Churches of Christ, Scientist, on Sunday, September 7.

The Golden Text was, "Behold, what manner of love the Father hath bestowed upon us, that we should be called the sons of God" (I John 3:1).

Among the citations which comprised the Lesson-Sermon was the following from the Bible: "The Spirit itself beareth witness with our spirit, that we are the children of God: And if children, then heirs; heirs of God, and joint-heirs with Christ" (Romans 8:16, 17).

The Lesson-Sermon also included the following passages from the Christian Science textbook, "Science and Health with Key to the Scriptures," by Mary Baker Eddy: "The Scriptures inform us that man is made in the image and likeness of God. Matter is not that likeness. The likeness of Spirit cannot be so unlike Spirit. Man is spiritual and perfect; and because he is spiritual and perfect, he must be so understood in Christian Science" (p. 475).

METHODIST CHURCH NOTES
Warren C. Henslee, Pastor
Antioch

Church School—9:45 A. M.
Worship Service—11:00 A. M.
Junior Choir Wednesday at 4 o'clock at the Grade School.
Official Board Meeting the second Wednesday of every month.
Wesley Circle business meeting first Wednesday of every month at 2 P. M.
Friendship Circle business meeting third Monday of every month at 8 P. M.

SUNSET SERVICE

A special service in honor of the Older Members of the community will be held at the Methodist Church in Antioch at 4:00 P. M. Sunday, Sept. 14, 1941. This will not be a preaching service, but an hour of good fellowship, reminiscence and renewal of old acquaintance. Every one is invited regardless of church affiliation. Bring your family and friends. Refreshments will be served. Those having "Sunset Club Cards" should bring them to this meeting.

Warren C. Henslee, Minister

* * *

FORMER PASTOR TO PREACH

The Rev. Edward J. Aikin of Elgin, Illinois, who was pastor of the M. E. Church of Antioch when the present building was erected, will be the guest speaker at 11:00 A. M. next Sunday, September 14. Subject: "Jesus and Our Human Tasks." Rev. Aikin will also be present and speak at the Sunset Service at 4:00 P. M. the same date. Old friends will be glad to greet their former pastor.

* * *

HELP FEED THE ORPHAN

The Methodist Church of Antioch is calling for canned fruit, jelly, jam, vegetables or any other food to be sent to Lake Bluff Orphanage. We are asking for 200 quarts. Please send your contribution as soon as possible to the parsonage, Mrs. Roy Kufalk, Mrs. W. C. Petty or Mrs. A. P. Bratrude. We would like to deliver this food to the orphanage not later than Sept. 15. Thank You.

Warren C. Henslee, Pastor

St. Ignatius' Episcopal Church
The Rev. J. E. Charles

14th Sunday after Trinity, Sept. 14
7:30 A. M. Holy Communion.
9:45 A. M. Church School.
11:00 A. M. Morning Prayer and Sermon.
We cordially invite you to worship with us.

GEORGIA RAY DRURY ANNOUNCES FALL CLASSES

Georgia Ray Drury announces the opening of the fall term in her piano classes on Saturday, September 20. Registration will take place Saturday, Sept. 13, in her branch studio at 995 Victoria St., Antioch, from 1 to 3 p. m. Appointments for individual lessons may be made by calling 181-M. Special instruction for young beginners and courses in harmony and interpretation are offered.

Mrs. Drury conducts a studio in Waukegan, where she has been teaching for the past 16 years, and states that she will be glad to meet anyone interested in piano instruction for children of any age. (5c)

Chippewa Coats at MariAnne's — Come in and see samples.

Marriage Unites Clarence Verkest and Kenosha Girl

A reception at the Verkest home here followed the late afternoon ceremony Friday in Bethany Lutheran church, Kenosha, at which Clarence J. Verkest of Antioch took as his bride Miss Louise Elizabeth Howard, the daughter of Mrs. Louise Howard, Kenosha.

The altar before which the Rev. Walter K. Pifer read the service in the presence of immediate relatives of the couple was decorated with garden flowers.

The bride wore a suit of dark velveteen, with a gray felt hat and harmonizing accessories, and a corsage of rubrum lilies and baby's breath.

Her maid of honor, Miss Jane Donlon of Chicago, was in wine colored velveteen, with matching accessories and gladiolus corsage. Miss Margaret Opitz of Kenosha, bridesmaid, wore dark green velveteen, with a corsage of pink gladioli.

Morris Verkest acted as best man for his brother and Leslie Howard, Jr., brother of the bride, ushered.

A supper for the wedding party was served at a Kenosha restaurant, and the reception in Antioch followed.

The Verkests are planning to make their home here on their return from a honeymoon trip to Northern Wisconsin.

LAKE COUNTY HOMESTEADS PLAN HARVEST FESTIVAL

"Food for Defense" is the slogan selected for the second annual Lake County Homesteads Harvest festival which is to be held Sunday, September 14, from 1:00 to 10:00 p. m. at the Viking Home picnic grounds at Gurnee.

Individual booth displays will be judged according to quality, variety and general appearance according to Walter Scott Peterson and Mrs. Rockwell L. Schwartz, co-chairmen of the exhibit committee. The committee, which also includes Messrs. and Mmes. Frank Jereb, Charles Johnson, Onni Hokannen, Glen Manchester, Leo Brown, and Carl Johnson has selected four Lake county residents to serve as judges. They include Mrs. Helen Volk, home advisor, William Chandler of Gurnee, Mrs. Herman Stiehr of Waukegan township and Paul Arndt, vocational agriculture teacher at Ela township high school, Lake Zurich.

The entries for the booth displays include a variety of products and foods raised, canned and prepared on the ten acre farms. The entries include different kinds of field crops, vegetables, fruits, eggs, potatoes, home baked breads and cakes, sewing and handicrafts and the children may display poultry and pets. The children may also exhibit garden produce they have raised, and sewing which has been done by the girls of the family.

Prizes will be awarded for the best booth displays and for some of the individual items included in the family exhibit.

* * *

MURRIE AND KUCERA AT ROCHESTER

Village Clerk R. L. Murrie and Adolph Kucera left Tuesday for Rochester, Minn., where Kucera entered the Mayo Clinic for a checkup following the operation he had last winter.

• • •

Personals

Mrs. Dan S. Boyer returned Sunday from a two week's visit with Mr. Boyer's sister, Mrs. Randolph W. Matteson of Cincinnati, O. Mr. Boyer, after a cruise across Lake Michigan with William L. Just of Waukegan, drove to Cincinnati to bring Mrs. Boyer home.

* * *

Miss Joyce Ritchie, Arkadelphia, Ark., who was a guest at the C. D. Hughes home, left Wednesday for Bloomington, where she is entering Illinois Wesleyan university for her senior year.

Sidney Hughes will leave Saturday or Sunday to enter on the fourth year at Illinois Wesleyan.

* * *

Mrs. D. N. Deering and Mrs. B. R. Burke left Saturday to accompany Mrs. Burke's son, Robert, to Menomonie, Wis., where he will enroll in Stout Institute. Mrs. Deering will visit her sister at Rochester.

* * *

Mary K. Lynn, youngest daughter of Mrs. J. Fred Lynn, is entering Carroll college, Waukesha, Wis.

• • •

Mrs. Thomas Runyard was honored at a surprise birthday party last Thursday by Mmes. Edwin Hucker, Paul Chase, Helen Chase, Fred Runyard and George McNulty. Cake and coffee were enjoyed and gifts were presented to her by the group.

• • •

Newly installed officers of the Antioch American Legion auxiliary will preside for the first time at a meeting Friday evening in the Legion hall. Mrs. Alma Harden is the new president.

• • •

Mr. and Mrs. W. D. Wood spent Monday evening with Mr. and Mrs. William Erhardt, Park Ridge.

• • •

Mrs. John Ducey and son, Herbert, of Richmond, were calling on old friends in Antioch, Tuesday evening.

Eastern Star Will Honor Matrons and Patrons Monday Eve.

Worthy Matrons' and Patrons' Night will be observed by the Antioch Eastern Star chapter Monday evening in the Masonic temple.

Florence Crawford and Robert Tanner of Millburn chapter will be in the East.

Next Tuesday evening Mrs. Elmer Hunter, worthy matron of the Antioch chapter, will serve as marshal for observances to be conducted by Sorosis chapter, Grayslake. Ralph Kinrade, worthy patron of Antioch chapter, will act as treasurer.

Wednesday evening, Kinrade will serve in the East at Libertyville as patron, and Mrs. Hunter will act as associate matron.

Mrs. Hunter acted as associate conductress at the Matrons' and Patrons' Night at Wheeling Tuesday night. Accompanying her on the trip were Mmes. Helen Carlson, Augusta Carlson, Clara Petersen and Helen Chapman.

Last Friday evening, Mrs. O. E. Hachmeister, associate matron of Antioch chapter, served as Martha at Highland Park. Mrs. Robert Wilton and Mrs. Arthur Trieger accompanied her.

Mmes. Hachmeister, Davis, Jr., Davis, Sr., Helen Chapman and H. B. Gaston attended Advanced Night at Deerfield Thursday evening. Mrs. Hachmeister served as marshal on this occasion.

* * *

WILMOT

Sunday services at the Peace Evangelical Lutheran church will be as follows: Sunday school at 8:45 and English worship at 9:30.

The postponed meeting of the Lutheran Ladies' Aid society will be held Thursday, Sept. 11.

Mr. and Mrs. Herbert Sarbacker spent Monday in Kenosha.

Mr. and Mrs. Elmer Stenzel and Mrs. William Stenzel were in Antioch on Monday.

Mr. and Mrs. T. C. Loftus and Mr. and Mrs. Walter Rasch of Slades Corners visited at the home of Mr. and Mrs. Ray Ferry at Zion on Sunday.

Mr. and Mrs. Ray Button visited with Mrs. Margaret Button and daughters, the Misses Rosa and Eda Button, in Kenosha on Sunday.

Mrs. Kriska took Michael Demith, who has been spending the summer with the Kriskas, back to Chicago.

Mrs. Frank Kruckman is ill and under the care of Dr. M. W. Alcorn.

Mr. and Mrs. Earl Hyde of Crystal Lake visited at the Frank Kruckman home Sunday.

Mr. and Mrs. Don Herrick and son, Milton, spent the week-end at the home of Mr. and Mrs. Harry McDougall. Mrs. Minnie Herrick returned to Chicago Sunday with them.

Mr. and Mrs. Gus Neumann spent Sunday with Mrs. Gus Neumann, Sr., at Fox River.

The Union Free High school enrollment is 190. The enrollment in the Wilmot Grade school is 49.

A squad of thirty players reported for football practice, under the direction of Coach Mannie Frey.

Mr. and Mrs. Fred Rasch of Randall spent Sunday at the home of Mr. and Mrs. Walter Frank.

Mr. and Mrs. Lloyd Holtdorf moved into their new home at Cross Lake Saturday.

Mrs. Doris Boersma of Powers Lake spent the past week with Mr. and Mrs. Paul Ganzlin and left Monday for a week in Chicago.

Mr. and Mrs. Elmer Baril entertained for the week-end Wilbert Baril, vice-president of the Borden-Wieland company from Chicago, and have as their guests for an indefinite stay Mr. Baril's parents, Mr. and Mrs. Peter Baril of Taconite, Minn.

Mr. and Mrs. Paul Ganzlin attended a shower on Miss Mildred Faber of Silver Lake, at the home of Mr. and Mrs. Charles Schmalfeldt of Kansasville, on Sunday.

Mr. and Mrs. LaVerne Roepke of Waukegan, Mr. and Mrs. Edgar Clark of Harrison, Ohio, Mr. and Mrs. H. Clarg and son, George, Mr. and Mrs. Charles Clark, of Richmond, were Sunday guests at the Schubert-Albrecht home.

Mr. and Mrs. George W. Lewis of Chicago were week-end guests of Mr. and Mrs. Frank Burroughs.

Dick Carey accidentally scalded his left foot Saturday and is under the care of a physician.

Mrs. Minnie Stindt of Fond du Lac is visiting her niece, Mrs. William Wertz. Mrs. Stindt spent the past summer at Butte, Montana.

The McGuire family of Chicago were out at their cottage over the week-end.

Mrs. Henry Brinkman is ill and under the care of Dr. M. W. Alcorn.

Grace Carey returned home Saturday from the Rochester clinic.

Miss Winnie Dake spent the week-end at Evansville.

Miss Genevieve Kolar spent the week-end in Madison.

Miss Minnie Rehm called at the Wilmot Grade school Monday.

Mrs. William Wertz and daughter, Jeanette, are in charge of serving hot lunch at the Union Free High school.

Mr. and Mrs. Grant Tyler called on Miss Erminie Carey Friday evening.

Mrs. Paul Voss and daughter, Virgene, were in Milwaukee on Saturday.

Miss Virgene Voss started teaching Tuesday at the Randall school, Powers Lake, and has an enrollment of 34.

Gerald Voss spent Saturday with his grandparents, Mr. and Mrs. James Bufton of Pleasant Prairie.

Mr. and Mrs. H. Primers and daughter, Mrs. Horan of Burlington, were Saturday guests of Mr. and Mrs. Paul Voss.

Miss Anna Kroncke was in Kenosha Monday.

Mrs. Fred Schmalfeldt will teach music at the Wilmot Grade school each week on Tuesday afternoon.

Sunday Mr. and Mrs. Roy Swartz entertained Mr. and Mrs. Glen Swartz of Kenosha. Mr. and Mrs. Robert Thomas were guests at the Swartz home Monday.

Mrs. Roy Swartz entertained two tables of bridge at her home Tuesday evening.

Mrs. William Wertz, Mrs. Roy Swartz, Mrs. Elmer Stenzel will be hostesses for the Mother's club card party to be held at he Grade School Tuesday evening, Sept. 16.

Masses at the Holy Name church will be at 8 and 10 o'clock a. m. on Sundays. The Rev. John Finan, pastor, will read the eight o'closs mass and the Rev. Joseph Savage of Antioch, the ten o'clock mass.

Chippewa Coats at MariAnne's — Come in and see samples.

SUPERIOR CLEANING PAYS!

Light fabrics demand expert cleaning to keep them fresh and new looking. Kenosha Laundry will turn out high quality work for you every time. At our reasonable prices you can afford to be ready for all occasions with freshly cleaned clothes.

Kenosha Laundry AND ODORLESS DRY CLEANING

2727 - 64th St. - Kenosha
Pitts Store - Bristol
Harry's Barber Shop, Antioch
Dix Barber Shop, Salem

DR. HAYS
Optometric Specialist
EYES EXAMINED GLASSES FITTED
766 N. Main St. Tel. Antioch 283
Formerly Chicago Loop for 25 Yrs.

WE MAKE
FARM LAONS
List your
Farm with Us to Sell
H. W. MEADORS
39 S. LaSalle St. - Chicago
STATE 5885

WALTER G. FRENCH
Attorney
First National Bank Bldg.
PHONE 62
RES. 63

Mr. French, Attorney, has retained Minard E. Hulse, Attorney, of Waukegan, Ill., to carry on his legal matters until such time as he can resume his practice. Mr. Hulse will be at Mr. French's office in Antioch on Tuesday and Friday mornings from 9 until 12 o'clock. However, the office of Mr. French will be open every day from 9 a. m. until 3 p. m., except Wednesday, when the office closes at 12 noon.

MILLINERY
If you need [illegible] hat come in and let us sh[illegible]ow you beautiful styles in black or colors for
$1.98 t[illegible] $2.98
Skirts from - $2.98
Blouses from - $1[illegible]
Sweaters from - $1.98
The Style Shop
900 Main St. - - Antioch

REGISTER NOW— at the
Dorothy Ann Dance Studio
EPISCOPAL GUILD HALL — MAIN STREET
FRIDAY from 2:30 to 9:00 P. M.
For Ballet - Tap - Toe - Acrobatic - Spanish Castanet
Exhibition or Social Ballroom
WATCH THE PROGRESS OF OUR PUPILS— THERE IS A DIFFERENCE

THRILLS! ! SPILLS! !
Jalopy Races
on Grounds of old Hercules Powder Plant
Pleasant Prairie
5 miles west of Kenosha, Wis.
EVERY SUNDAY
Follow Signs from Route 41 or Wis. 50
MIDWEST RACING ASSOCIATION

Smart New
FALL
HATS
of FUR and
WOOL Felt

These are styled for casual wear — or in the fascinating and flattering profile type for afternoon or evening—

$2.00 to $6.00

MariAnne's
ANTIOCH LIBERTYVILLE
"JOIN OUR DRESS CLUB"

sons of Milwaukee spent the week-end | The Kaiser Conrad family

New Officers Installed by Legion and Auxiliary

Top row—Installing sergeant-at-arms Mrs. Chris Mortensen; Mrs. Anton Johnson sergeant-at-arms; Mrs. S. Boyer Nelson, Treasurer; Mrs. W. W. Ward, secretary. Bottom row—Mrs. Thomas Burnette, first vice-president; Mrs. Frank Harden, president; Mrs. Almond Thurlwell, installing officer; Mrs. L. John Zimmerman, past president; Mrs. Earl James Hayr, chaplain.

—Photo Courtesy Waukegan Post.

Top row—John L. Horan, adjutant and service officer; Douglas Getchel, Tenth District commander; Francis E. Phelan, Dept. Senior vice commander; George Hockbaum, past district commander of Lake Co., Ind.; Dr. E. J. Hays, finance officer.
Bottom row—Lester Heath, Junior vice-commander; Harry Message, chaplain; William S. Phillips, senior vice-commander; Roman Vos, commander; Milton Parks, sergeant-at-arms.

Yesterdays

38 YEARS AGO
Sept. 10, 1903

Strayed—From my premises on Friday night, Sept. 4, a roan horse with white star on forehead and one white hind foot. Information can be phoned to W. T. Hill's drug sore in Antioch. —Sol La Plant.

The good old days—A woman in a street car will open a satchel and take out a purse, close the satchel and open the purse, take out a dime and close the purse, open the satchel and put in the purse, close the satchel and lock both ends. Then she will give the dime to the conductor who will give her a nickel back. Then she will open the satchel and take out the purse, close the satchel and open the purse, put in the nickel and close the purse, open the satchel and put in the purse, close the satchel and lock both ends. Then she will feel to see if her hair is all right. (Ed. note—The gals must not have had much spending money in those days, judging by the care they took of it.)

At a meeting of the quarterly conference held at the Methodist church last Monday, it was requested that the presiding elder use his office with the Bishop of the Rock River Conference to have Rev. J. E. Aiken returned to Antioch for another year. Mr. Aiken has now been the pastor for four years. Officers and committee members were elected, including D. A. Williams, W. S. Westlake, Dr. Joseph Karr, J. C. James, Jr., Dr. E. H. Ames, W. F. Ziegler, Anna I. Karr, Nettie Welch, Lucinda Cribb, John Welch, John McDougall, Mrs. Mary McDougall, Mrs. Addie Drury, Mrs. May Labdon, Ancus Peterson, Mrs. Bartlett, Miss Lillian Watson, Ethel Thayer, Watie Ames, Mrs. D. A. Williams, Carrie Hoyseradt, Louis Savage, Mrs. Johonnott, Mrs. Lillie Burnett, Mrs. C. Barthell, Mrs. Swartz, Ella Ames, Mrs. Nellie Ziegler, Mrs. Ferris, Fannie Willitt, Lottie Barthell, Mrs. Nettie Mack.

Our Washingon Letter—The Alaskan boundary commission is now in session in London.

Motor cars we are assured have come to stay; they have created a new industry and a new source of pleasure.

Sounds like today—General Miles, in his last official statement, says, "There could easily be mobilized in our country at least ten times as many mounted men, many of whom have had military service, as could be landed on our shores by any government or governments within a reasonable time."

Sir Thomas Lipton says he has given up any hope of ever lifting the American Cup.

22 YEARS AGO
Sept. 11, 1919

The Ladies' Aid of the M. E. church gave a reception in honor of the teachers of both the High school and the grammar school, at the church Tuesday evening. The faculty at the High school is composed of Mr. Osborn, principal, Miss Smith, Miss Brand, Miss Berwash and Miss Johnson. At the grammar school the instructors are Mr. McTaggart, Principal, Mrs. Garland, Miss McNamara and Miss Wiley.

Practically all of Lake county was benefited by the rain of Tuesday night. It is the belief of many that this is the longest drouth ever experienced in Lake county.

General Pershing returned to this country yesterday, aboard the Leviathan.

Sir Marcus Samuel, who has purchased from the earl of Berkeley for the sum of $25,000,000 a parcel of the fashionable residential section of London known as Berkeley square, started in business life keeping a little shop in one of the poorest quarters of the British metropolis, where he made and sold for a shilling or two ornamental boxes made of shells from the sea shore. Later he invested his savings in oil, made money, and started a company called the "Shell," thus identifying his big new venture with his original struggling business.

President's Flag

The President's flag consists of the President's seal in bronze, upon a blue background, with a large white star in each corner.

DONNA MARIE GIBBS HAS FIRST BIRTHDAY

Donna Marie, daughter of Mr. and Mrs. Donald Gibbs, Spafford street, celebrated her first birthday anniversary Thursday with a party for ten of her little friends. A birthday cake and ice cream were served and she received many gifts.

* * *

C. W. FREEMANS, FORMERLY OF ANTIOCH, WILL HAVE GOLDEN WEDDING

Their many Antioch friends are planning to send messages of greeting to the Rev. and Mrs. C. W. Freeman, who will observe their golden wedding anniversary on Tuesday, Sept. 30, at Harrisburg, Ill., where they now reside.

Their marriage 50 years ago took place at Webster school, where the then Mary Heath had been a pupil, and where Freeman taught before being called to Antioch in 1887 to teach the 78-pupil school and preach at the Antioch Christian church.

Mr. Freeman, who is now 82 and has retired from the active ministry, recalls that during the course of his long career he has conducted 80 revival meetings and served as pastor to 45 churches, for periods of from one to five or more years.

In a recent letter to the Antioch News he says, in part, "I have many photos of dear friends at Antioch and occasionally receive a letter or card from some of my old friends."

* * *

Guests from Waukegan, Salem, Russell and Grayslake were entertained by the Royal Neighbors at a meeting Wednesday night in the Odd Fellows' hall.

* * *

Mr. and Mrs. Robert King, who had planned on spending their vacation in northern Wisconsin, were obliged to return Tuesday because of the rainy weather. They expect to spend the remainder of their vacation elsewhere.

* * *

The first birthday anniversary of baby Carol McGlynn was observed with a family party today.

* * *

The John Steitz' of Bluff lake are entertaining a few of their friends today at a party in honor of the second birthday anniversary of their little son.

* * *

Mrs. John Lee Robertson (Marjorie Lynn) is visiting at Cedar Crest Farm now. She will return to her home in Des Moines, Ia., next week.

* * *

William Drezgel of Los Angeles, Calif., has been a guest of Mr. and Mrs. Rudy Strametz, Grass Lake.

Petroleum

Petroleum has been broken into 55 constituents.

Dogs Sense Air-Raids

In the days when Madrid was becoming a rubble heap, air-raid warnings were sounded according to the dogs. Soon after the beginning of the siege it was discovered that, a full half-hour before the farthest outposts had any warning of an approaching raid, practically every dog in the city howled, trembled and hid. As the dogs were never wrong, the air-raid warnings were regularly sounded according to their actions. This gave the people an extra half-hour's leeway.

Keen Eyes

The steel industry says: A steel company employe threaded 700 steel hair spring wires, each less than one 1,000th of an inch in diameter, through the eye of a small needle.

Children to Poor Parents

It is estimated that more than 1,100,000 births occur each year in families whose total annual income is less than $1,000, or who are on relief.

Lubricating Oil Improves

Lubricating oil improved from an efficiency index of 100 in 1929 to 185 in 1938.

Uses Most Wiping Rags

The largest user of wiping rags is the United States navy, followed by the army and air service, railroad, and bus transportation companies, service stations, municipalities, garages, machine and paint shops and others. One of the biggest individual users of wiping rags and towels in southern California now are the airplane factories. Douglas Aircraft, for example, recently bought 100,000 shop towels and 10,000 pounds of mill ends from a Los Angeles rental plant. The shop towels were dyed blue, the hand towels green.

Hard Cider for Cold

As a remedy for colds it was formerly quite the thing to take a mug of hard cider and sprinkle it liberally with cayenne pepper. Then a stove poker that had been heated red hot was thrust into the mug causing it to boil and foam. This beverage was quaffed as soon as the poker was taken out. It made such an acceptable remedy that on many a New England farm it is served today although not necessarily for colds but as a most heartening drink.

Cunningham's Comet

The tail of Cunningham's comet is estimated to be 1,600,000 miles long.

Double Sneezers

Dr. Milton Hyland Erickson, director of psychiatric research at Eloise hospital in Michigan, observed a young woman who, when she sneezed, nearly always sneezed twice in rapid succession. After one sneeze she waited for the second and if it did not come felt "a distressing sense of incompleteness." Checking the sneeze behavior of the woman's mother, he ran into another double-sneeze pattern. When a granddaughter was born, Dr. Erickson kept careful record of her sneezing, found three generations of double sneezers. In his report in the current Journal of Genetic Psychology, he concluded: "Variations in the (sneeze) pattern may be inherited."

Independent Stores Gain

Independent stores have gained on chain stores in the past five years, according to the census. Ninety-two per cent of all retail stores are independent and they do 74.7 per cent of the total business, compared with 73.3 per cent in 1935.

Profused Blooming Flower

Most profused blooming flower of the field in Biblical Palestine, says a botanist, was probably the poppy anemone, scarlet, blue, gold, and white.

BLIZZARD COMING

Next winter when the blizzards howl, enjoy uniform, even temperature in every room. Combustioneer Automatic Coal Heat is regulated by the thermostat. It is clean, low-cost heat.

Combustioneer
AUTOMATIC COAL BURNER

The only stoker with the Breathing Fuel Bed, Automatic Respirator and Patented Transmission, which mean more heat for your money. Phone or write for our Special Summer Plan.

CAREY ELEC. & PLUMBING SHOP
Tel. 75 Antioch, Ill.

Doctor Tells How Cigarette Saved His Life in War

Dugout Demolished by Shell While He Was Absent Begging a Fag.

MILWAUKEE, WIS. — Smoking cigarettes is more than a habit with Dr. M. E. Gabor. It's a ritual performed with the whole-hearted enjoyment of a person who appreciates the full meaning of life because he once came so close to losing it. Dr. Gabor's joy in living is closely attached to smoking, for he credits his being alive to a cigarette.

This genial, middle-aged doctor, who practices in Shorewood, a Milwaukee suburb, was reared in Austria. During the World war he was a lieutenant in the medical corps of the Austrian imperial army, spending four years on the eastern front. He did what he could to ease the suffering of the wounded and to combat the dread typhus and cholera.

He tells about one afternoon when he could control his craving for cigarettes no longer. He walked half a mile along the shell-torn trenches before finding a friend who gave him one. When he returned to his station his dugout was gone, demolished by a shell. No wonder that cigarette tasted so good.

Lived in the Ukraine.

But war wasn't all hardship. Gabor recalls the happier days spent in Odessa, in the Russian Ukraine, recently the objective of German war planes.

"It's too bad it should be damaged," the doctor said. "The city was so beautiful. It had pretty parks, wonderful beaches and a splendid harbor."

Gabor was sent to Odessa in May, 1918, with 100,000 Austrian soldiers who were summoned to help the White Russians in their fight against the Bolsheviks.

Except for an occasional sniper, Odessa was the only peaceful spot in the embattled Ukraine. The Austrians occupied all of the available barracks, churches and schools. Although the fight against cholera continued, life was comparatively quiet.

"It was like a holiday for us," the doctor recalled. "We had plenty of food. There was bread from the rich wheat fields of the Ukraine. There was no fighting, and it was just like a picnic."

Troops Grow Restless.

But as the summer months passed, the idle Austrian soldiers tired of the foreign environment. They longed for their homeland.

One morning in October, Gabor was awakened by a soldier with the curt order: "Sir, you are my prisoner." Outside fellow soldiers were firing shots into the air and yelling, "Long live the revolution."

It seemed the Austrian soldiers had taken a tip from the Russians and revolted against their officers, who were disarmed and made prisoners. Gabor was locked in a hospital room.

The soldiers relented, however, and offered to call off the mutiny if the officers would lead them back to Austria. The officers were equally eager to return and agreed to the plan.

Gabor returned to his medical studies at Vienna and Prague. He came to Milwaukee in 1920 and has been here ever since except for a sojourn in Vienna for post-graduate work in 1926.

Ammonia Fails to Revive Her, but a Kiss? Oh, My!

ST. LOUIS. — Deputy Sheriff George Baker witnessed the startling effects of a kiss on a woman who had fainted.

Mrs. Bertha Lyvers, 27 years old, collapsed leaving the courtroom after a hearing on a peace disturbance complaint against her estranged husband, William Lyvers. Baker broke an ammonia capsule under her nose without reviving her. He called an ambulance.

Then, Baker reported, Lyvers, bending over his wife, kissed her. She opened her eyes and slapped him.

Recruiting Marine Almost Enlists Baby in the Navy

PEORIA.—Sgt. Carl E. Hardy has a new one to tell the marines.

New chief marine recruiter here, he was standing the other day in the lobby of a downtown office building. Seeing his trim uniform, a woman entering the lobby, handed him a baby and told him to wait, as she stepped into an elevator. Fifteen minutes later she returned, took the baby, handed Hardy a dime. Almost speechless, he followed, started to protest, only to be asked sharply: "Isn't a dime enough? That's all I ever give any porter."

Tiny Town Really Goes All Out to Help Win War

WAWOTA, SASK.—This little Saskatchewan community has knocked itself out with its all-out war effort.

What likely constitutes a record for all Canada, the district has sent its last available, eligible man to war.

There are no young men able to stand left in Wawota.

The town has a population of 250 and 100 men have left for service. The citizens are doing their bit, too. At a Red Cross carnival they raised $100 an hour for eight straight hours.

In Unison

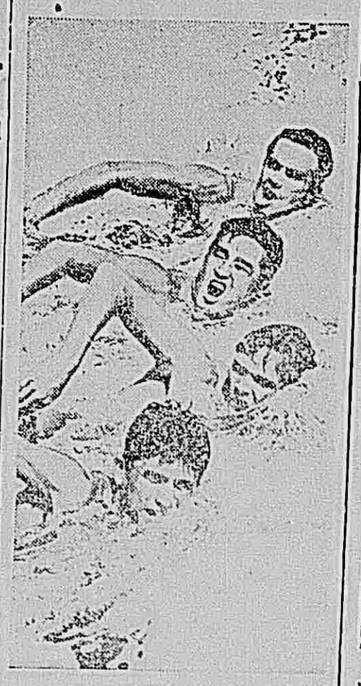

Members of the Hawaiian swim team who competed against an all-star Pacific coast aggregation at Los Angeles swimming stadium, churn through the water with machine-like precision. They have just returned from the nationals.

Held on Spy Charges

Lucy Boehmler (above) of Maspeth, Queens, N. Y., who pleaded guilty of being connected with an alleged spy plot operating through Spain and Portugal for transmission of American military secrets to Germany. Below: Carl Schoetter, naturalized American citizen, who was arrested in Miami, Fla., for using the mails to transmit national defense information to Germany.

Reunion in America

Back with his mother, after four years in Norway, is Johan Lie-Nielsen of Boston, six, who made the trip tagged like a piece of baggage. Johan's mother couldn't understand her son as he speaks no English, and she no Norwegian.

Trapshoot Champ

Walter Tulburt, of Detroit, grins happily after winning the Grand American Trapshoot handicap first prize of $1,000 at Vandalia, Ohio. He has been at it only one month.

U. S. Cruiser Prepared for Launching

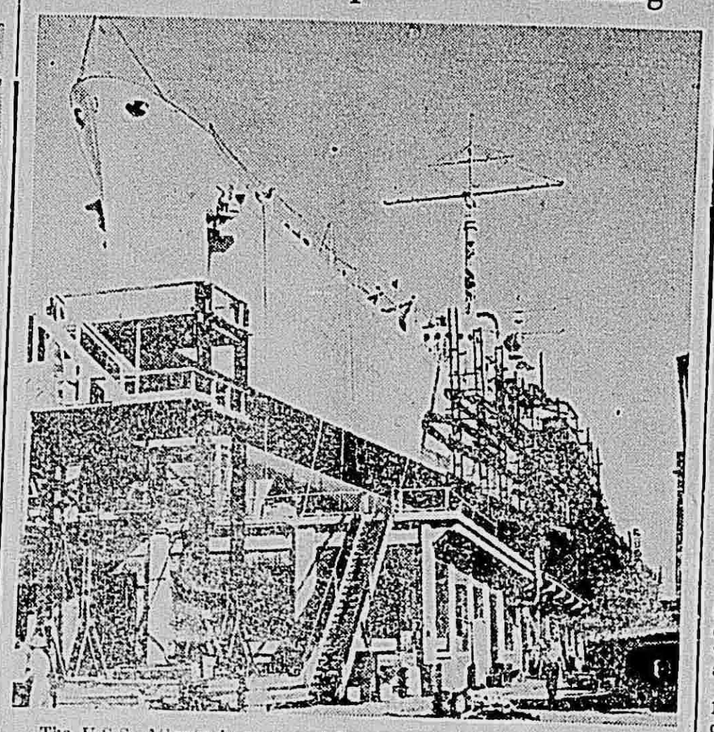

The U.S.S. Atlanta is prepared for launching at Federal Shipbuilding yards at Kearny, N. J. Launching was postponed because of recent strike at the yards, but work was completed under navy supervision after the navy took over the yards. The Atlanta is a 6,000-ton cruiser, with a designed speed of more than 38 knots.

On Their Toes in the Desert

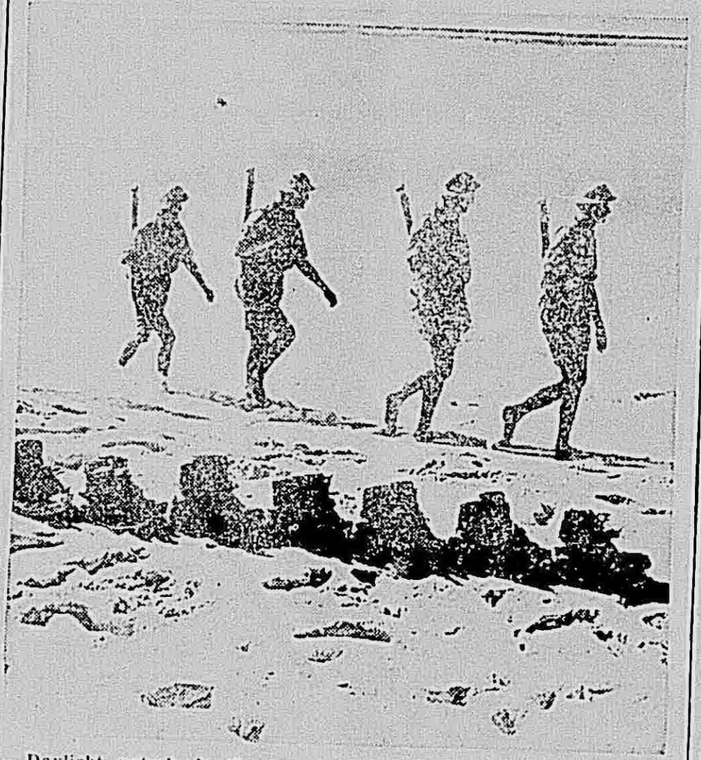

Daylight patrols in the western desert carried out daily by the South African infantry brigade quite naturally keeps the unit on its proverbial toes, and when the long journey is over those toes need a rest. The waves along the beach have a cooling effect, and shoes are lined neatly, military style, on the sand.

A Free Show for New Yorkers

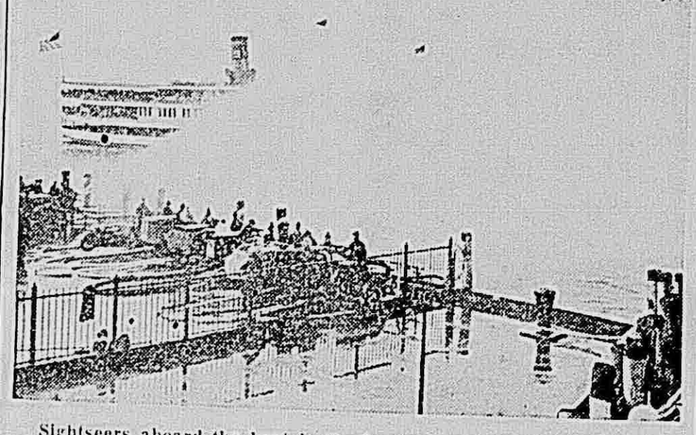

Sightseers aboard the boat in the background of this photograph got a real free show as city firemen tested out fire pump trailers at Battery park, in New York. The test was given to determine just how much could be expected of the trailers and what they could do in the event of an emergency.

Sister Ship of Attacked U. S. Destroyer

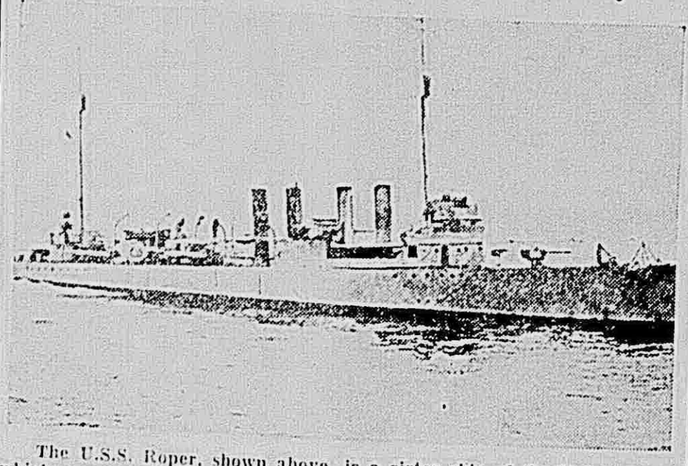

The U.S.S. Roper, shown above, is a sister ship of the U.S.S. Greer, which was attacked by a submarine of unidentified nationality while en route to Iceland with mail. The destroyer escaped the submarine's torpedoes and dropped a depth charge, according to an announcement released by the navy department. The destroyer was not damaged.

Elderly Man Vexed by Visits of Huge Stork

PURSLEY, W. VA.—Tom Everly, retired pipeline employee, reported that a large stork has been flying around his home.

"I don't like to have it hanging around," Everly commented.

He said the bird nests in a nearby woods. He estimated it was six feet tall and had a wing spread of 10 feet.

Boy, 7 Years Old, Skilled Gymnast

Also Master of Tap, Ballet And Adagio Dancing.

BAKERSFIELD, CALIF.—Donnie Potts, seven years old, Bakersfield, is a skilled gymnast and master of tap, ballet and adagio dancing.

Called the midget man-mountain, muscle mite, juvenile Ajax and the boy Atlas, Donnie has a pocketful of tricks, entertaining an audience with feats of strength, flip-flops, acrobatics and dance pirouettes.

He is a protege of Robert Butler, 17-year-old Bakersfield gymnastics devotee who spotted Donnie as having "unbelievable strength and exceptional muscular co-ordination." Donnie and Butler have been training only two years but already they have won several medals.

The young Hercules is the son of Mr. and Mrs. Russell Potts of Riverview and is in the second grade in public school. He is small in stature but makes up for it in muscles. Donnie weighs 53 pounds and is 44 inches in height. He can hold Butler, who weighs 190 pounds, pickaback.

In Donnie's black-thatched head are thoughts of when he will grow up to be a "big gymnast." Nipups, handstands and backflips are more interesting to him than schoolboy sports like baseball, football and rolling hoops.

Butler said his young partner's best stunt is "pressing" up to a handstand. Donnie can lie on his stomach, throw his legs into the air and raise himself straight up to a handstand. Another feat requiring perfect timing is a one-hand to one-hand overhead balance.

Butler and Donnie have won prizes in the gymnastics competitions at Delano, the Del Mar club in Santa Monica and the Santa Monica Gymnastics carnival.

Granny Flies as Hobby; Takes Father for Ride

ANN ARBOR, MICH.—Lavender and old lace is not for Michigan's 60-year-old "flying grandmother," Mrs. Carl Rufus.

When she returned recently from an 8,000-mile solo flight to the West coast Mrs. Rufus reiterated her contempt of teas, bridge parties and gardening enjoyed by other women of her age.

But perhaps, she says, her two-month trip in her little plane afforded her enough stories and anecdotes to keep her bridge-playing friends frightened and jealous until next year, when she plans to fly to New York and Maine.

A wife of a University of Michigan professor, Mrs. Rufus began flying almost three years ago.

"Accidents, close calls—pshaw!" she says. "Just a few mishaps. I got a flat tire from Texas cactus plants and I chipped my propeller in southern California."

Mrs. Rufus is the only flier of the family, but she often takes other members—including her 91-year-old father, the Rev. G. C. Squire—along as passengers. She has three children and three grandchildren, whom she likes to frighten with admitted exaggerations of her exploits in the air.

Aircraft Foreman Jailed For Stealing Aluminum

BUFFALO.—Bernard Cwiklinski, 33, a foundry foreman for the Bell Aircraft corporation, received a three-month penitentiary sentence for taking four aluminum bars from the plant.

"In another country you might be shot for this," City Judge Charles T. Yeager told him.

"Your greatest offense was in undermining the safety of the government, stealing aluminum intended for airplane production at a time when both are so vital to our national defense."

Cwiklinski, charged with petit larceny, admitted taking the bars with the intention of selling them, and added:

"I just had a yen for whisky."

The bars, each weighing about 15 pounds and valued at $10, were recovered.

Gets Spanish War Check After Waiting 40 Years

FENVILLE, MICH.—It took more than 40 years but A. V. Brown at last has been paid for part of his services in the Spanish-American war.

Brown is in receipt of a check for $8.40 from the adjutant general of Arkansas "in full payment for services in the Spanish-American war."

Although the war ended in 1898, Brown recalls that Company L, 1st Arkansas volunteer infantry, was encamped for a week before being mustered into service. The $8.40 is the belated payment for that week in camp, he said.

Farm Topics

THIN OUT HERDS TO CUSHION DROP

Suggest Meat Producers Insure Future.

By PAUL L. MALONEY
(Extension Service, University of Nevada Agriculture Service.)

Culling herds of all undesirable cattle and sheep is excellent insurance against the time when there may be less demand for meat products.

By selling off the undesirable animals now, the livestock producer can realize good prices, and, when more cattle are needed, they should be bred through the introduction of high quality sires.

The U. S. bureau of agricultural economics reports that there is an increase of more than 2,000,000 head of cattle and that the index price of beef is 125 per cent.

The question naturally arises, How can the livestock man protect himself from these extremes in the cycle of low and high prices and large and small numbers of stock? How can he prevent the calamity which has followed the rise in price and subsequent increase in numbers?

By vigorously culling the herds at this time producers will be enabled to put their financial houses in order, to get rid of their mortgages and find themselves with surplus funds.

All thinking stockmen who have gone through extremes in numbers of livestock and price cycles will advocate a straightening out of the cycle by knocking a little off the peaks and boosting up the bottom of the curve. This will prevent, to a great extent, the confusion which exists after every break in prices when there is a surplus of stock on hand.

While it is natural for stockmen to desire to keep every heifer and every cow which will produce him a calf to sell at the high prices, yet in the operation of any successful business enterprise it often requires the careful analysis of the past experience in order to make the best use of the present and future of the business.

During the first World war livestock prices skyrocketed to a very high figure; these prices encouraged the producer to expand his operations and at the same time encouraged the consumers to substitute many other cheaper, yet less desirable, foods for meat.

AGRICULTURE IN INDUSTRY

By Florence C. Weed

(This is one of a series of articles showing how farm products are finding an important market in industry.)

Cellulose for Plastics

Hairbrush bristles from wood, buttons from milk, fountain pens from soybeans. These are commonplace articles in everyday use, chosen from the 10,000 or more articles being made from plastics.

The word "plastic" describes a new chemical process whereby certain farm products are ground to a powder, mixed with chemicals and color, then hardened in molds into the shape of articles in everyday use. In this material, the color penetrates each molecule and does not have to be surface finished.

You have seen these objects many times—pencils, ash trays, toy animals, buckles and inexpensive jewelry. Soybean plastics make standard parts of Ford automobiles such as door and window frames, horn buttons, light switch levers. From wood and cotton plastics come colorful handles for tools, radio cases, lamp bases and telephone receiver sets.

Wood, cotton, soybean and casein plastics are being commercially produced, and a pilot plant in Louisiana is making cheap plastics from sugar cane on a small scale. Still in the experimental stage are plastics made from corn, known as zein. In Maine, experiments are under way to develop potato plastics which resemble clear glass. Other good possibilities which have not been developed are corn stalks and grain straws, pig and cow hair and poultry feathers.

While plastics are still in the gadget stage, research has started to adapt them to automobile and airplane bodies and housing materials. Sheets of proper strength and color have been perfected and are waiting for someone to find a practical scheme for fastening the sections together.

Agricultural Notes

Gathering eggs frequently will reduce the number of dirty eggs.

• • •

Cooling eggs as soon as they are gathered, to as near 50 degrees as possible, will prevent spoilage.

• • •

Top-dressing haylands with manure or fertilizer after the first cutting will help produce a good crop of second cutting hay.

sons of Milwaukee spent the week-end

Berlin Is Using Trees as Shield

Planted Atop Buildings to Fool R. A. F., Says U. S. Minister to Greece.

NEW YORK.—Extensive camouflaging is being carried out in Berlin, with trees planted atop conspicuous buildings to shield them from the view of British bombers, Lincoln MacVeagh, United States minister to Greece, reported on his arrival here recently.

Describing the safeguards being taken in the German capital, Mr. MacVeagh declared:

"Evidently they are expecting something big. Along the bicycle roads to Potsdam and such places everybody uses bicycles and the track is as wide as a room. The tracks, which were white, are now being painted green.

"On the outside of Berlin the ponds and sheets of water are being covered with reeds so that they will look green. On the tops of conspicuous buildings like the stadium, where they hold the flower show, they are planting live trees."

Lack of War Enthusiasm.

Referring to the feelings of the natives of Berlin, Mr. MacVeagh said:

"On the Sunday that the Russian war broke out there was no enthusiasm shown by the people. They apparently had expected Russia to come to some sort of agreement at the time Turkey did. But when the Russians did not the Germans expected that war would come."

Mr. MacVeagh and his wife and daughter were in Athens while the Nazis made ready for their invasion of Crete. Preparations for this campaign began immediately after Greece fell, he said. The MacVeaghs left Athens on June 5, went to Berlin, proceeded to Basle, Switzerland, from the German capital, continued to Barcelona and then to Lisbon. They made the overland journey by train and automobile.

He described the food situation in Greece as "a progression toward famine." Disruption of communications also had upset the country, he added.

Characterizing the Greek spirit, even in defeat, as "magnificent," he declared:

"I'm proud of that country. They are not whimpering a bit. They are defeated but unconquered."

Greeks Cheer R.A.F.

During British air raids over Greece at night, he disclosed, the Greek people cheered the R.A.F. from streets and rooftops, despite Nazi admonitions that such demonstrations would lead to arrest.

Another passenger, Michael Gut, a United States citizen, who worked in Gdynia, Poland, since 1922, disclosed that that port was used as a naval base by the Nazis. He said he had seen 40 German submarines there six months ago, and added that the German liners Deutschland and Cap Arcona were among the ships moored in the harbor.

Henry Kahn, 86-year-old United States citizen, born in Alsace-Lorraine, who is a Chevalier of the French Legion of Honor, and a veteran of the Franco-Prussian war of 1870, arrived with Mrs. Kahn. He predicted that "within a very few months you'll see blood running in the streets of Paris as the French people rise in revolt."

Coeds Display Driving Talent for Army Work

HARTFORD, CONN.—Connecticut coeds soon may be driving army trucks—bearing out a prediction of Motor Vehicles Commissioner Michael A. Connor that "properly trained women could safely and efficiently operate heavy army transport trucks ranging in weights up to 2½ tons."

Connor's conclusion was formed after an experiment conducted at New Britain Teachers college. Woman students who had completed a safe driving course conducted by the motor vehicles department took part in the test.

"The general performance was such," said Commissioner Connor, "that we were satisfied carefully selected women, properly trained, could well substitute for men in the operation of these types of army vehicles."

Army Gets Double Milk World War Men Drank

WASHINGTON.—The soldier in the American army today is getting twice as much milk as his World war predecessor. The war department estimates that his rations include a pint of milk daily.

The daily pint usually is divided equally between milk served in natural form and milk used in cooking or served in processed foods such as cheese.

Motor Libraries Now Take Books to Soldiers

WASHINGTON. — A corps of trained librarians, using motorized units of the WPA are supplying the army with reading matter.

Soldiers are using more of their leisure time to read than in previous years. The increased demand for reading material forced the army to ask for assistance from the WPA.

The WPA assistant commissioner said that there are 1,000 WPA librarians aiding the army.

Iceland Is Key to Weather Forecasts

Reports Jealously Guarded By Great Britain.

CHICAGO.—United States' occupation of Iceland isn't going to help the weather man a bit—despite the fact that the rocky island is the key point for long range forecasting for the entire North American coastline.

Dr. C. G. Roseby, assistant chief of research from the Washington weather bureau, points out that Britain has been keeping reports from Iceland's weather stations "a jealously guarded secret" since occupation of the island.

And Britain would be foolhardy not to do so, says Rossby. "The reason is simple. Icelandic reports would aid in plotting long range forecasts for eastern America, but they are of vital importance for day to day European forecasts.

"When I worked for Sweden's weather bureau," he said, "Icelandic conditions were the first thing we'd look for on the chart in making up our forecasts."

Rossby, who will remain on leave of absence from his Washington post until September to serve as director of the University of Chicago's new institute of meteorology, is the leading exponent of the air mass theory forecasting in this country. He believes that within the next 10 or 15 years the U. S. bureau will be able to extend accurate long range forecasting to 30 days or so.

Long range forecasting, he explained, is concerned—not with predicting each day's weather—but with assaying temperature and rainfall anomalies that will occur in each area.

"The five-day reports now are being used for agricultural and various industrial purposes, and eventually, when these and other uses become more widespread, man may become so adjusted to this long-range forecasting that he will consider it a necessity."

Hobby Yields 200 Ingots Of Aluminum for Defense

SUFFERN, N. Y.—A mysterious stranger with a mysterious hobby drove to the community aluminum bin in this village and deposited 70 pounds of pure aluminum molded into about 200 cakes the size of muffins.

The stranger, who was about 30 years old, gave his name as Edward Strysko of Suffern, and said his hobby for the last 10 years had been to collect old aluminum and melt it down in his furnace into small ingots. When the nation-wide drive for aluminum opened he decided to contribute his hobby to national defense.

However, when village officials decided to inquire further into his hobby, they were unable to find any trace of Strysko. He is not listed on the tax rolls of the village or of Ramapo township in the outlying areas and he seemed to be unknown in Suffern.

Parachutist Strategy Dates From Franklin

WASHINGTON, D. C.—Benjamin Franklin had the idea of parachute troops back in 1783.

"The Command and General Staff School Military Review" prints in its current issue the following excerpt from volume nine of Franklin's writings:

"Five thousand balloons, capable of raising two men each, could not cost more than five ships of the line; and where is the prince who can afford so to cover his country with troops for its defense as that 10,000 men descending from the clouds might not in many places do an infinite deal of mischief before a force could be brought together to repel them?"

Name English Woman, 33, As Only Female General

LONDON.—Slim, 33-year-old Mrs. Jean Knox took over control of the Women's Auxiliary Territorial service branch of the army.

With the rank of major general—she sits at a big desk in the war office. The mother of a 14-year-old girl and wife of a Royal Air force squadron leader, she is the youngest general in the British army and the only woman general.

Elk Forget Manners to Woo My Lady Nicotine

SOUTH BEND, WASH. — Game Protector Josh Allen would be happier if his herd of North River elk hadn't taken up with Lady Nicotine.

Not that he minds their moral delinquency, he said—but they've become a traffic hazard. Allen said that elk now were in the habit of going on to the highway at all hours to "mooch" cigarettes from motorists.

Rain Dancers Perform, Show Rained Out Twice

SALT LAKE CITY. — The Whiteclouds—Tony, Felipe and several smaller Whiteclouds—were brought from a New Mexico Indian reservation to appear on the Utah Pioneer days program.

They presented the "rain dance" Friday. That night it rained, washing out the evening events. It rained Saturday too.

AMAZE A MINUTE
SCIENTIFACTS ~ BY ARNOLD

Grafted Animal Pupil

Surgeons grafted pupils from the eye of an animal to the optic nerve of a boy who was born without pupils 25 years ago. The boy, Frank Bentz, since has been graduated from the University of Wisconsin law school.

Molybdenum

More than 7,000,000 pounds of molybdenum were recovered from copper ores and concentrates produced in 49 U. S. mines in 1939, according to census bureau.

Snakes Aid War

Troops engaged in the African campaigns are using large quantities of snake serum and as a result the Snake park in Port Elizabeth, South Africa, has been called on to increase its collection of snake venom crystals to the maximum. An appeal has gone out to all snake catchers in the region to redouble their efforts. Puff adders and cobras are the reptiles most required, and the prices paid for these range up to $1.50 each. By chance this has been a good snake season.

Eavesdropper

An eavesdropper is one who listens secretly to a private conversation. The ground on which the water drips from the roof or eaves of a house is called the eavesdrop, hence a snooper is one that stands in that space and hears, through the window or door, conversation that is not meant for him.

Bacon and Eggs

According to the statistics of railway dining cars, eggs and bacon is one of the most popular dishes in Scotland.

Cracking Cocoanut

The shell of a fresh cocoanut can be cracked more easily if the nut is put into a hot oven a few minutes.

SPINET GRAND
USED
PIANOS
—at—
Roesing's Furniture Store
Burlington, Wis.
BALDWIN - ACROSONIC
GULBRANSEN PIANOS
STANLEY
SZYDLOWSKI
Phone 862, Burlington - Dealer
USED SPINET - $195
Reconditioned Pianos $20 and up

Attention Truckers
Let the
STATE FARM
INSURANCE
COMPANIES
Help Solve Your Insurance Problems
C. F. RICHARDS
Phone 331J Antioch, Ill.

Keep Up WITH EVENTS
EVERY WEEK *from*
THE NATION'S CAPITAL
Read PATHFINDER

PATHFINDER brings to you in words and pictures the drama of events fresh from Washington, D. C., the nation's capital, today the world's news center. News, features, and facts, events boiled down into 20 interesting, inspiring departments. Complete, unbiased, non-partisan, non-sectarian, dependable—gives both sides. Improved new features. World's oldest, most-read news weekly at one-fourth the cost of others. Furnishes clean, reliable reading for the entire family.

This Newspaper & PATHFINDER BOTH one year Only $1.85

Ends Fall and Spring Furnace Fire-Building!

Takes Special Low Gas-Heating Rate!

only $49.50
Ready for use . . . including automatic thermostat control. Small carrying charge added for deferred payments.

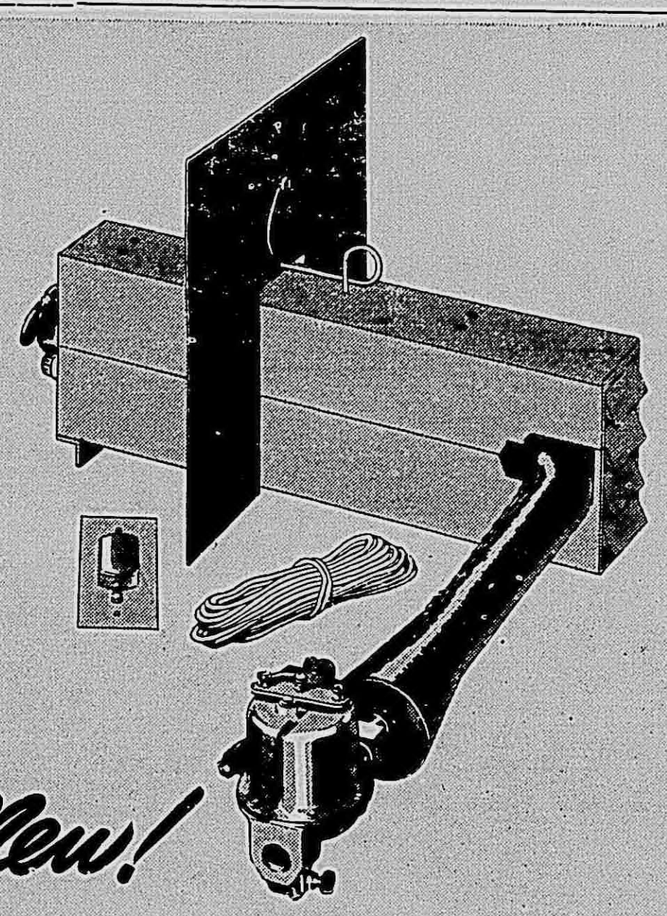

New!
Automatic Detachable
Gas House-Heater

Attach it in 30 seconds. Weighs less than 14 pounds. No pipes or bolts to bother with—you don't even need a wrench.

Let it do all the work. Set the thermostat at the house temperature you like best—then forget it.

Fits easily into door of warm air furnace or hot water boiler ...does not interfere with regular Winter furnace operation.

Hundreds now in use!

Now—enjoy automatic heat when it *counts the most* and *costs the least!* Counts the most—because Fall days with changeable weather take lots of furnace fussing if you don't have automatic heat. Even if you do watch the weather closely and get out the shovel every time the mercury drops, chances are your house is too cold in the morning and too hot in the afternoon. That's the beauty of this automatic gas house-heater—it takes the work off your hands, and does a *perfect* job.

And don't forget about costs—Fall and Spring are the seasons when automatic heat costs the least! It takes a lot of extra fuel to build a new furnace fire every few days. The automatic gas house-heater saves money, because it doesn't waste fuel. And besides that ...you get a special low house heating gas rate!

Get the complete facts on this fine new work-saver *now*—before those costly hard-to-heat Autumn days are here. Write, phone or come in to your Public Service office.

PUBLIC SERVICE COMPANY
OF NORTHERN ILLINOIS

NOT TO BE NEGLECTED!

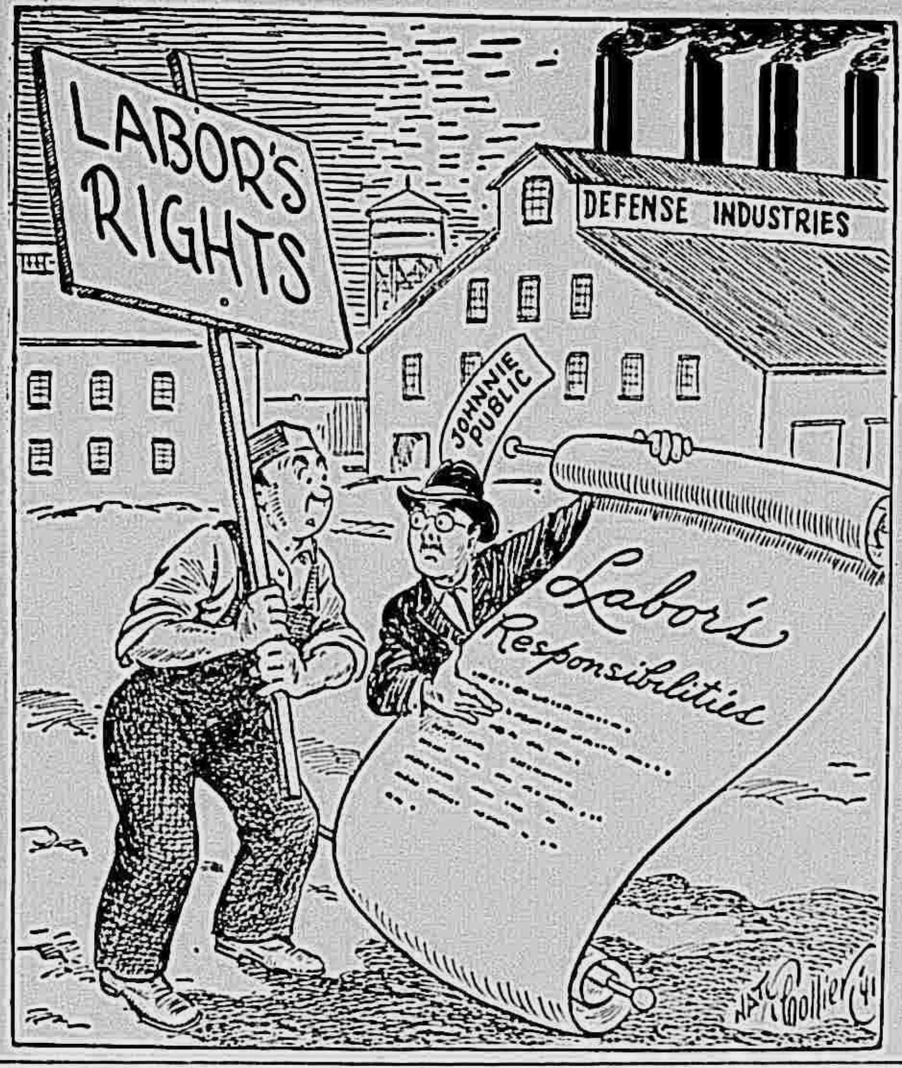

Urban Population Older

The urban population of the United States is older, on the average, than the rural population, the 1940 census discloses.

Peak at 30-35

Those responsible for the greatest inventions reached their peak between the ages of 30 and 35, according to surveys made.

CLASSIFIED ADS

The Cost Is Small — The Result Is Surprising

These prices are for ads of five lines or less. Additional lines are five cents each.

One insertion of ad paid in advance .25
One insertion of ad, charged to person not having standing account here .50
For each additional insertion of same ad .25
For insertion of ad, charged to persons having standing accounts .25
For "blind" ads (those which require an answer through the office of The News) .50

Ads giving telephone number only positively not accepted unless advertiser has an established credit at this office.

FOR SALE

FOR SALE—Darwin tulip bulbs, $6 per 100. Loon lake, Millburn road. Carl Hughes, Lake Villa, Ill. (6p)

FOR SALE—All modern 9-room home, automatic oil hot water heat, complete basement, 2-car garage, lot 82 ft. x 256 ft., completely landscaped with shrubs and flowers. Virgil B. Felter, 492 Lake Street, Antioch, Ill. Phone 42. (3-6c)

FOR SALE—New and used oil heaters; new and used Dri-gas stoves and all sorts of other used stoves; reconditioned refrigerators. A. J. Eggert, Camp Lake, Wis., telephone Wilmot 762. (26tf)

FOR SALE—24 lots in Antioch Hills sub-division near junction rts. 21 and 173. Call Antioch 274 or write St. Peter's Rectory, Antioch, Ill. (28tf)

FOR SALE—Model T sedan, 1926, good condition, $15.00. [illegible] Hultgren, Antioch, No. 3. (5p)

FOR SALE—Kitchen range for coal or wood; excellent condition. John C. Harm, 234 Harden St., Antioch, Ill. (5p)

BARGAIN — Acre lots, Melbourne, Florida—$185, $165 and $160. Tel. Antioch 223-R. (5-8c)

FOR SALE—300 ft. of 1½ inch red rubber hose, 30c per ft. (new 70c); special built iron reel with water connection through center $15.00 and 1½ inch brass nozzle, $2.50. Also 110 gal. outside fuel oil or gasoline tank $8.00 (new $15.00); 32 gallon hot water tank $5.00 (new $12) and 40-gal. hot water expansion tank, $4.00 (new $8.50). Curt Teich, Telephone Antioch 114-M. (5p)

FOR SALE—Glass at ½ price—save your dollars. Buy for Less at Goldman's, 612 - 57th st., Kenosha, Wis. Factory to you — Paints and window shades. (5c)

FOR SALE—1 Upright piano and bench, mahogany; 1 bath tub; 1 cash register; 1 Victor adding machine with stand; 2 neon signs; scales, meat case, slicer, coffee mill and other store equipment; platform scale, computing scale; balance scale and hand truck. Bargains. W. S. Phillips, 907 Main Ct., Antioch. Tel. Antioch 20. (5p)

FOR SALE—Grapes, blue concord, $1.00 per bu. Tel. Antioch 191R. Mrs. Lena Grube. (5p)

FOR SALE—Four-room cottage on one acre ground, good location on Indian Point. J. Michaelis, Antioch, Ill., R. R. 1. (5p)

FOR SALE—Pure bred German Boxer puppies. Dr. G. W. Jensen, Antioch, Ill. (5-6p)

FOR SALE—Bottled Skelgas stoves, oil burners, refrigerators, Maytag washers, new and used stoves of all kinds. Lees' Skelgas Service, Wilmot, Wis. Telephone Wilmot 312. (5-16p)

WANTED

WANTED: CLEAN WHITE COTTON RAGS. No strips or overalls. 5c per lb. and up, according to quality. THE ANTIOCH NEWS

WANTED—Girl for general office work. Write box M. % Antioch News, state qualifications. (5c)

WANTED—Girl for work in store. Tell's Sweet Shop. (5c)

WANTED—Experienced maid. Good salary. Write Box E. % Antioch News, Antioch, Illinois. (5c)

WANTED—1 or 2 men as laborers for about 2 or 3 weeks. Pay top. Call Lake Villa 3418. (5p)

WANTED—Man to work on farm by month and run milk route. Inquire [illegible], Antioch, Ill. (5p)

For Rent

FOR RENT—[illegible] apartment, suitable for couple. Inquire at 377 [illegible] (5p)

LOST

LOST—Model Airplane, blue fuselage, white and orange wings. Phantom engine. $5.00 reward. Bob Simon, 915 Parkway. Phone 128R. (5p)

MISCELLANEOUS

FOUND—A rowboat; owner may have same by identifying it. H. F. Bock, Lake Catherine. (5p)

FOR ANY KIND OF TREE WORK call Mike McKinney, Antioch 364. (50tf)

QUICK SERVICE
WE DO all kinds of Roofing—slate, tile, copper, asphalt, buildup and tar and gravel. We also have asbestos, ½-inch insulated and asphalt siding. Burlington Roofing and Heating Co., Tel. 574, Burlington, Wis. (34tf)

ATTENTION—You can have a complete new roof put on, with no down payment, for as little as $5.00 per mo., depending on roof area. We handle all details. Tel. Burlington 574. Burlington Roofing & Heating Co. (34tf)

PROF. FLOOR SANDING
—Also Rubber Tile floors laid. Many styles to select from at most reasonable prices.
W. BOSS
Lake Villa - Phone 3418 (31tf)

For quick service on all kinds of roofs and quality workmanship call Burlington Roofing and Heating Co., 704 Chestnut St., Burlington, Wis., phone 574 Burlington. (48tf)

HOME OWNERS—Reroof now for the rainy spring weather. Burlington Roofing & Heating Co., 704 Chestnut St., Tel. 574. (34tf)

FARM TOPICS

CONTROL WEEDS DURING THE FALL

Check Pest Growth Now; Save Spring Trouble.

By JAMES W. DAYTON
(Agricultural Agent at Large, Massachusetts State College.)

In the spring people talk about weeds as well as about the weather, only they do something about the weeds. But in the fall, weeds are overlooked. They are often accepted as part of the scenery and nothing much is done about them. In fact, they are not always even talked about. But the late summer and the fall is really the time to save a lot of future trouble. For that time of year annual weeds are forming thousands of seeds and laying the foundations for next year's abundance. Perennial weeds are busy storing up food in their roots for good, strong growth next spring.

The simplest thing to do about these fall weeds is to see that they never ripen seeds. Mow them, or pull them before the seeds are ripe. It is usually best to rake them up and destroy them after they are cut, for weed seeds will ripen after the plant is killed. They put their last resources into preparing for the coming generation.

The mowing machine, the scythe, or just a plain knife may be used—all depending upon the size of the job; but don't forget fence corners and the patches of waste land. These may be more expensive areas than you might suspect if they spread weeds over the rest of the farm, and this is the time of year to cut down their costs.

Encourage the weed seeds to sprout in the land to be seeded this fall. Then harrow them up at intervals before seeding time comes around. Soon all the weed seeds in the surface soil will have sprouted, and if, when grass and clover are seeded, care is taken not to bring to the surface new soil with additional weed seeds, the crop next year should be exceptionally clean.

Fall plowing is often a help in killing perennial weeds such as witch grass and other "tough customers." If weed roots can be exposed to the cold and drying of winter winds, the plants will have a hard time starting in the spring. Harrowing with a spring-tooth harrow to bring these roots to the surface is often a help.

Taking care of weeds in the fall will make that spring weeding job much less arduous. In the long run, time spent fighting weeds at this time of year will do more good than it will in the spring. And almost equally important, fall weed control makes the whole place neat and attractive and supplies a "Good Farmer" label that no passerby can miss.

Can Control Gullies By Eliminating Cause

Keeping water out of gullies is a sure way of controlling them, and this can be done by terracing, explains R. C. Hay, extension agricultural engineer of the University of Illinois college of agriculture. The approaching slack season after harvest is a good time of the year to do terracing work.

Gullies on cultivated slopes can be starved and eventually eliminated by terracing. The terraces not only slow up and divert runoff water from gullies but also materially reduce sheet erosion losses. Farmers' experiences and experiments conducted under the supervision of farm advisers and the college of agriculture show that terraced fields lose only about one-seventh as much soil by erosion as comparable unterraced fields.

R. C. Hay explains that water diverted from fields must be handled with care or the formation of gullies at the outlets may result.

Proper Planning Helps Avoid Pasture Shortage

Livestock men who are finding themselves short on pasture in late summer and fall might well lay plans now for better protection against shortages next year.

W. H. Peters, chief of the animal husbandry division, University farm, St. Paul, urges rotation grazing of permanent pasture.

For alternate grazing Peters advises fencing off a pasture into two fields and running the stock into one for two weeks and into the other for a like period. This will result in giving less strain on pasture plants.

Small Turkeys

In experiments to develop small-type white turkeys, the U. S. department of agriculture is not trying to displace the larger varieties; it is trying to develop small birds to fit the needs of small families. Investigators conclude that there is room for the small-type and medium-sized turkey, and that some growers will find it very much to their advantage to specialize in small turkeys for small ovens and small families.

Observer . . . .

(continued from page 1)

times, for weeks and weeks. Junior and Sis are caught up in the high school activities. Pop has his lodges, Mom has hers and her church duties, and they all buy tickets to lots of benefit events . . . and they only meet in passing in or out of the house from or to some doing or other, or on the street!

Yep, life may be dull in Antioch when the summer season is over . . . but we've never had time yet to find out. . . . Now, where the heck are those tickets we bought to the card party? . . . Lemmesee, and those to the masquerade? . . . H'm, nope, those are the ones to the church supper . . . or the amateur show . . . or the P. T. A. benefit . . . or the lecture one of the clubs is sponsoring . . . or the concert . . . or . . . Oh, what's the use? . . . Let's just take the whole sheaf along with us wherever we go, and trust to luck the one we need is among 'em!

We'll be seeing you allright, allright, allright! somewhere along the line.

—o—

This here's for your scrap book—

Chesterfield, Ill., Sept. 6—(INS)—Described as a rarity, a rainbow at night was seen by Chesterfield residents last night.

The natural phenomenon was visible just before rain arrived from the west. A full moon cast a brilliant light on the approaching rain forming a perfect arch of bright colors.

. . . and so's this—

New Orleans (U. P.)—Miss Dorothy Dalches can really make beds, but not as the chambermaid does.

She's boss and chief welder in a shop now engaged in turning out iron cots for the army. Slim and blue-eyed, the 27-year-old girl was taught the trade by her uncle, who has opened a new shop and left her in the old one as proprietor.

And when she welds she isn't kidding. She wears her blonde curls clipped so they won't get in the way and operates in overalls as greasy as a respectable welder's should be. Her ambition is to build and fly her own plane, but she has to put that off to take care of the rush of defense orders in her shop.

—Woman's place seems to be where she makes it, these days.

. . . and this—

Claire Priebe of Davenport, Ia., who was married at Lake Forest on Feb. 10, 1934, has filed suit for divorce in Davenport because he doesn't care to live a dog's life. He charges that his wife kept a dog in his bed. He didn't mind the dog so much until it had puppies. Now he wants a bed of his own.

LEGAL

ADJUDICATION AND CLAIM DAY NOTICE

NOTICE IS HEREBY GIVEN to all persons that the first Monday of November, 1941, is the claim date in the estate of Paul R. Martin, Deceased, pending in the Probate Court of Lake County, Illinois, and that claims may be filed against the said estate on or before said date without issuance of summons. All claims filed against said estate on or before said date and not contested will be adjudicated on the first Tuesday after the first Monday of the next succeeding month at 10 A. M.

ANNABELLE M. MARTIN,
Executrix.

Runyard & Behanna, Attorneys,
Waukegan, Illinois.
(5-6-7)

WARNING

$50.00 REWARD for the arrest and conviction, or information leading to the arrest and conviction of any person defacing or otherwise damaging the sign on the northeast corner of the intersection of Grass lake road and Bluff lake road.

Ed. Knickelbein
Ed. Smith (3tf)

REFRIGERATION SERVICE
Commercial and Domestic
ALL MAKES
Day and Night Service
Fred Rickert
Grayslake, Ill. Tel. 7471

We Have the LARGEST SELECTION
of the new Spinet Pianos between Chicago and Milwaukee
Famous Makes - Lowest Prices
Bidinger MUSIC HOUSE
"Kenosha's Only Complete Music House"
520 - 56th Street. Phone 4932

Sale Of Boys Camp Outfit
On the "JAMES" FARM
SATURDAY, SEPT. 13
ALL DAY
9 Bunk Houses, 50 steel 30-in. cots, Dishes, Plates, Pitchers, Towels, Sheets, Pillows, Kitchenware, Lawn Chairs, Rustic Tables and Stools.
Take 173 west from Antioch, 1 mile west of Fox River, turn south 1 mile to first left hand turn, then east to the farm. For information see
J. C. JAMES
Antioch Illinois

Barred From Mecca

No Christians are permitted to stay in Mecca.

MOTOR REPAIR SERVICE
Electric Motors Repaired and re-built
Electric Appliances of all kinds repaired
FRED RICKERT
Grayslake, Ill. Tel. 7471

THE TRUTH REMAINS

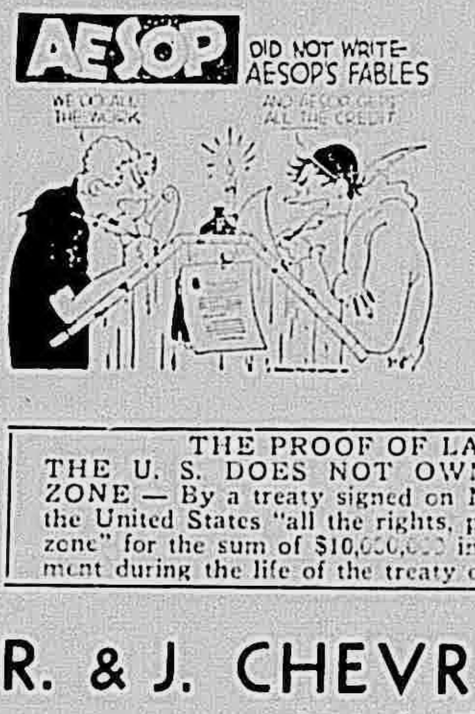

But it's no "Fable" that R. & J's used car values are the best you can get for the money! Our cars are not just "average" used cars, they are the FINEST you'll see. Better come in . . .

THE PROOF OF LAST WEEK'S AD.
THE U. S. DOES NOT OWN THE PANAMA CANAL ZONE — By a treaty signed on Nov. 18, 1903, Panama granted the United States "all the rights, power and authority within the zone" for the sum of $10,000,000 in gold coin and an annual payment during the life of the treaty of $250,000 in gold coin.

R. & J. CHEVROLET SALES
Antioch, Illinois

- Radio Service -
EXPERT SERVICE
— on —
RADIOS - PHONOGRAPHS
COIN OPERATED DEVICES
COMMUNICATION SYSTEMS
MODERN LABORATORY FACILITIES
— Pick Up and Delivery —
Electrical Reproduction Co.
Phone Antioch 250 390 Lake Street

BUDGET DEFENSE
STARTS AT YOUR A&P!
Bountiful meals for that active family of yours present no problem when you shop at your A&P! You'll have money left over too . . . because A&P buys direct and does away with many in-between costs. Start by going over the list below. Come in and see all of these and many others!

IONA NEW PACK SUGAR PEAS 3 NO. 2 CANS 27c
NEW PACK GOLDEN SWEET IONA CORN 3 NO. 2 CANS 27c
As Featured in "LIFE!" ANN PAGE SALAD DRESSING QT. JAR 31c
SULTANA SHRIMP MEDIUM SIZE 2 5¾-OZ. CANS 29c
A&P HAWAIIAN Pineapple Juice 46-OZ. CAN 28c
IONA CALIFORNIA PEACHES Sliced or Halved NO. 2½ CAN 19c
IONA NEW PACK TOMATOES 3 NO. 2 CANS 25c
ANN PAGE MACARONI OR SPAGHETTI 3 7-OZ. PKGS. 11c
SUNNYFIELD CORN FLAKES 2 11-OZ. PKGS. 15c
OUR OWN BLACK TEA ½-LB. PKG. 27c
SUNNYFIELD PANCAKE FLOUR 20-OZ. PKG. 5c
IONA FANCY TOMATO JUICE 46-OZ. CAN 17c
OUR LARGEST SELLER dexo SHORTENING 3 lb. can 55c
WHITE SAIL SOAP GRAINS 24-OZ. PKG. 15c
ILLINOIS JONATHAN Apples 4 lbs. 23c (Contains Vitamin C+)
CALIFORNIA VALENCIA Oranges 200-220 SIZES DOZ. 31c (Contains Vitamins B+, C++)
NEW RED Potatoes 15 LBS. 30c (Contains Vitamins B+, C+)
CALIFORNIA FLAME Tokay Grapes 2 LBS. 17c (Cont. Vits. A+, B+, C+, G+)
Key to Vitamin Content: + = Good; ++ = Excellent
DAILY EGG Scratch Feed 100-lb. Bag 1.97
DAILY EGG Laying Mash 100-lb. Bag 2.49
Ask for "Custom Ground" EIGHT O'CLOCK COFFEE 3 -LB. BAG 53c
ANN PAGE—Prepared in Tasty Tomato Sauce SPAGHETTI 2 15½-OZ. CANS 15c
Made from Freshly Roasted Peanuts ANN PAGE Peanut Butter 2 -LB. JAR 30c
1c OFFER! Buy 3 cakes for 20c, get additional cake for 1c. Sweetheart Soap 4 CAKES 21c
When the Recipe Calls for Milk Use EVAPORATED MILK—WHITEHOUSE 3 TALL CANS 23c
BREAKFAST CEREAL Mello Wheat Ann Page 28-OZ. PKG. 13c
AMERICAN FAMILY Soap Flakes 2 21-OZ. PKGS. 39c
Seminole Tissue 3 ROLLS 19c
Kleenex Tissues 150 Sheet Package 10c
WHITE NAPTHA P & G Soap 5 BARS 19c
INTRODUCING The New, Enriched "MARVEL" SANDWICH LOAF Dated for Freshness! Thriftily Priced! Just the Bread for Special Occasions! FULL 1½-LB. LOAF 10c
THE STORE WILL BE CLOSED WEDNESDAY NIGHTS AND ALL DAY SUNDAYS
A&P FOOD STORES
OWNED AND OPERATED BY THE GREAT ATLANTIC AND PACIFIC TEA COMPANY

16 PAGES TODAY

The Antioch News

SECTION 2
8 PAGES

VOLUME LV. FIRST IN SERVICE TO READERS ANTIOCH, ILLINOIS, THURSDAY, SEPTEMBER 11, 1941 FIRST IN RESULTS TO ADVERTISERS NUMBER 5

Delinquent Tax List

Town of Antioch

STATE OF ILLINOIS,
COUNTY OF LAKE, ss.

Public notice is hereby given that I, Garfield R. Leaf, County Treasurer end ex-officio county collector of Lake County, in the State aforesaid, will apply to the County Court of said County, on Monday, the 29th day of September, A. D. 1941, for judgment against the lands and lots mentioned, and described in the following list of delinquent lands and lots for the general taxes and personal property tax attached thereto for the years 1910, 1911, 1912, 1913, 1914, 1915, 1916, 1917, 1918, 1919, 1920, 1921, 1922, 1923, 1924, 1925, 1926, 1927, 1928, 1929, 1930, 1931, 1932, 1933, 1934, 1935, 1936, 1937, 1938, 1939, and 1940, together with interest, penalties and costs due severally thereon, and together with any further judgment for delinquent taxes, penalties, interest and costs which may be recovered against a portion of the lands and lots hereinafter described in the proceeding now pending in the County Court of Lake County, Illinois, as General No. 8041, together with penalties, interest and costs due severally thereon and for special taxes and special assessments due for the years 1914, 1915, 1916, 1917, 1918, 1919, 1920, 1921, 1922, 1923, 1924, 1925, 1926, 1927, 1928, 1929, 1930, 1931, 1932 1933, 1934, 1935, 1936, 1937, 1938, 1939, 1940, and 1941, together with interest, penalties and costs due severally thereon, and for an order to sell said lands and lots for the satisfaction thereof. Public notice is also hereby given that on the third Monday of October, to-wit: on the 20th day of October, A. D. 1941, all of the lands and lots, for the sale of which an order shall be made, will be exposed to public sale in the County Court Room, in the building where said County Court is held in said County in the Court House at Waukegan, in the said county for the amount of taxes, special taxes, special assessments, interest, penalties and costs due severally thereon, except such as shall have been paid at said time of sale. Said sale shall commence at 9 o'clock A. M. Central Standard Time, on the 20th day of October and to continue from day to day, until the same shall be completed and if for any cause such judgment shall not be rendered on the said 29th day of September, then such sale will be made on the third Monday after such judgment shall be rendered commencing at 9 o'clock in the forenoon of such third Monday.

Costs on each tract or description of land 26 cents; on each lot or description of lot 16 cents. Also interest at the rate of 1 per cent per month will be added after June 1st on the First installment and September 1st on the second installment.

TOWN OF ANTIOCH

Township 46 Range 10

	Sec.	Amt.
Fred Crawford, E¼ lot 1 E ½ 40a.	1	299.81
Joseph J. & Eleanor A. Brobricek, pt descd in doc 367796 pt ½ lt 2 1.1a	2	1.19
N. A. Nielsen (ex E 30 rds) E½ lots 1 & 2 W½ 51a	2	34.08
Jos. Haycock, (ex E 266.1 ft) all N of rd S 40a. E½ lots 1 & 2 E½ 11.59a.	4	305.16
Unknown, N 80a. E 50a. W frl ½ & W½ lots 1 & 2 E frl ½ 80a.	4	4625.96
Evan Kaye, (ex 289D600 & ex N 80a.) E 50a. W frl ½ & W½ lots 1 & 2 E frl ½ N of rd 42.03a.	4	1738.85
Richard & Joe Kaye, (ex pt descd in 289D600 & ex all N of rd 72.03a.) W½ lots 1 & 2 E½ 9.47a.	4	198.17
W. L. Barthel, S 218 ft of th pt of govt. lot 1 of W frl ½ of sec 5-46-10 lyg E of a ln drn at R A to a pt on S ln thof & 11 rds E of Ely ln of Soo line R R row & W of Wly ln of ditch 1.50a.	5	245.82
Fred & Emma Kinrade, th pt S 58 rds of govt. lot 1 of W frl ½ of sec 5-46-10 lyg E of hwy & W of Soo Line RR row 1.50a.	5	20.16
California Ice Co., 25 ft rt of way for a switch thru W½ of W½ of the NW ¼ approx 3 a. more or less 3a.	7	2.27
California Ice Co., land descd in doc 110482 NW¼ SW¼ 1.64a.	7	1.76
Chas. H. Smith, (ex W 210 ft & ex 42 rds) S¼ NW ¼ SW¼ 4a.	7	58.34
Chas. H. Smith, SW¼ SW ¼ 38a.	7	174.58
Chas. R. Thorn, E½ SW¼ SE¼ 20a.	8	102.94
Adolph Kucera, improvement on RR ppty bulk oil station SE¼ NW¼	8	15.12
T. M. Palaske, improvem't on RR ppty coal sheds S E¼ NW¼	8	5.04
Wm. Brooks, S 15a. E½ NW¼ 15a.	9	21.68
Wm. V. Brooks, W½ NW ¼ 80a.	9	246.96
Fred Scott, S½ NW¼ 80a.	10	153.98
Fred Scott, NE¼ SW¼ 40a	10	46.37
H. G. Hunter, S ½ SW¼ 80a.	10	65.76
James Carney, E½ NE¼ 80a.	12	111.90
James Carney, (ex W 30 rds) NW¼ NE¼ 25a.	12	27.19
H. G. Hunter, N½ NW¼ 80a	15	112.21
Ruth E. & Lyle Loftus, N 150 ft W 140 ft S of hwy (429D563) lot 17	16	36.99
Chas. R. Thorn, N 5 a. E½ NW¼ NE¼ 5a.	17	25.77
Frank Harden, (ex S 4.09 chs W of rd & ex N 200 ft NE¼ NE¼ E of route 59 & W of lot 17.50a.		64.21
Nadine Newell, E 8a. S½ SE¼ NE¼ 8a.	18	4.58
Robt. J. Runyard, SE¼ S W¼ 40a.	18	23.24
Nadine Newell, N 6 chs E 8 chs NE¼ SE¼ 4.80a	18	5.72
Robt. J. Runyard, SW¼ S E¼ 40a.	18	48.77
Robt. J. Runyard, (ex S 8 rds W 10 rds schl lot) S 30a. SE¼ SE¼ 29.50a.	18	16.57
Bert Brown, com at SW cor NE¼ sec E 25.14 chs N 11 3/5° E 26.80 chs W 13.94 chs S 57a.		85.73
Bert Bown, (ex W 90 rds) S 15.18 chs S½ NW¼ 22a.	19	25.53
Edw. S. Pedersen, S 256.6 ft of pt E of rd E½ lot 1 SW¼ & W 34 ft S 256.6 ft S½ SE¼ 1.20a.	19	13.22
Henry Holzrichter, S 5½ a. N & adj blk 7 long beach sub lyg betw RR & rt 21 pt NE¼ 5.05a.	20	28.58
Andrew Wolf, (ex beg at pt on S ln of SE ¼ sec 969.54 ft E of SW cor of sd ¼ sec th N 70 ft E 594 ft to cen of Millburn rd for a POB th Wly alg cen of sd rd 123 ft th Sly 130 ft th Ely 123 ft th N ly 130 ft to POB doc 443518 com on S line of SE¼ 969.54 ft E of SW cor sd ¼ sec N7° E 594 ft to cen rd N 76° W alg rd 337.9 ft S 18½° W 174.50 ft to E ln Ry Sly alg Ry 509.5 ft to S ln sec E 299.1 ft S to beg pt SE¼ 4.96a.	20	30.25
E. A. Polka, (ex N 178 ft all E of Fox River rd S of Millburn rd & W of Ry SW¼ SE¼ 2.21a.	20	2.79
Jewish Peoples Ins., beg at 257 ft E of pt 52.5 ft N of SW cor NW¼ SW¼ sec N 1271.5 ft to ¼ line E 412.5 ft S 1009 ft W 88.8 ft Sly to beg & rt of way described in 119D141 pt W½ W½ SW ¼ 10.53a.	21	2230.38
David H. Minto, E 560 ft S. 190.5 ft NE¼ SE¼ 2.42a.	21	2.79
Sophia & Joseph Anthony beg at SW cor NW¼ S E¼ th N 170 ft E 96 ft for a POB th N 150 ft th E 48 ft S 150 ft W 45 ft to POB	21	15.92
David Minto, (ex N 689.5 ft lyg W of E 560 ft) SE ¼ SE¼ 27.80a.	21	76.02
A. H. Pierstroff, SW¼ SE ¼ 40a.	21	66.87
D. H. Minto, N 94 rds W½ SW¼ also S 10 rds W 10 rds N½ W½ E½ SW¼ also N 6 rds S½ W½ E ½ SW¼ 48a.	22	55.72
Gorm Anderson, W½ SE ¼ 80a.	22	117.02
R. B. Miller, com at SW NE¼ NE¼ N 8.68 chs E 4.80 chs Sly alg lake to pt 8.34 chs E of beg W to beg pt NE¼ NE¼ 5.70a.	23	7.10
Fed. Ln. Bk. of St. Louis, (ex N 11.27 chs) E 8.75 chs W½ NE¼ 25a.	23	29.95
Geo. A. Miller, W 8.09 chs SE¼ NE¼ 16.18	23	57.53
Fed. Ln. Bk. of St. Louis, E 8.75 chs W½ SE¼ 35a.	23	81.98
Geo. A. Miller, E½ SE¼ 80a.	23	124.35
Deborah S. Ferry, N½ N E¼ 80 a.	24	129.63
Deborah S. Ferry, (ex pt SW of rd) S½ NE¼ 79.50 a.	24	135.54
Deborah S. Ferry, pt E of rd NW¼ 16.37 a.	24	21.28
Deborah S. Ferry, com in cen of rd on N line SE¼ sec the E to NE cor sd ¼ sec S 12.25 chs W 1 ch S 2 chs W to cen of rd Nly to beg pt SE¼ 52.11a.	24	66.98

VILLAGE OF ANTIOCH

	Lot	Amt.
Bock's Addition		
Lorraine A. Schroeder, N lots 3 and 45		14.02
Chinn's Addition		
Block 1		
Isabelle Chinn, S 6 ft	11	83.65
Block 2		
H. C. Hughes, (ex E 198 ft) N 50 ft	5	2.87
Chinn & Burke Addition		
Block 1		
Isabel Chinn	1	966.39
John E. Sibley	7	16.57
John E. Sibley	8	33.33
Helen Johnson, W 132 ft of S 16½ ft lot 9 & W 132 ft	10	232.84
Block 2		
N. E. Sibley, ex W 44½ ft	9	3.43
N. E. Sibley, (ex W 44½ ft)	10	1.56
County Clerk's Sub.		
Evan Kaye, that pt NE¼ sec 8-46-10 beg in N ln NE¼ sec 433.40 ft E of NW cor NE¼ sec th S 183 ft th E 75 ft th N 183 ft th W 75 ft to beg (413D573)	1	77.88
Wm. Gray, .46a.	11	8.66
Thos. G. Rhodes, that pt Swly of a ln drawn from SW cor lot 23 to a pt in S line lot 15-713 ft E of SE cor lot 35	15	58.70
Thos. G. Rhodes, (ex E 65 ft	24	333.39
Thos. G. Rhodes,	28	74.34
Arthur Edgar, (ex strip of 10 ft wide N of and adj lot 30 & ex Warriner's land & ex Maplethorpe's land) all N of Ext'd S ln lot 30	29	63.55
Arthur Edgar	47	199.93
Arthur Edgar, N½	48	48.29
Irving Elms, W 65 ft measd on N ln of S½ of lot 48 to a pt which is 58 ft E of W ln measd on S ln of lot 1 Simons Sub	49	3.11
W. J. Huber, (ex easement over lot 57 pt descd in 289D577	53	128.97
Irving Elms	56	85.82
Ernest L. Simons, Tr., (ex N 30 ft)	63	38.16
Ernest L. Simons, Tr.,	64	33.33
Mrs. C. Westlake,	77	11.84
Bertha Stanton, (ex E 115 ft S 268.62 ft & ex E 100 ft N 150 ft)	80	932.69
Chas. R. Thorn, 11.63a.	87	100.69
P. Peterson, com at NE cor lot 1 blk 2 Johonott's add th Sly & parl with E line sd lot 144 ft Ely 66 ft Nly & parl with E line sd lot 144 ft Wly to POB descd in 244D197	88	25.24
Geo. Rompesky,	90	45.17
James L. Waters	93	28.66
A. W. Wilton, W 56.75 ft of lots 102 & 103		204.22
Thomas & Eva Burnette	113	527.20
Chas. R. Thorn, 2.65a.	120	29.93
Beatrice M. Duffy, (ex N 41 ft)	129	26.17
Frank Harden, (ex N 200 ft) .64a.	134	15.81
Frank Harden, 19.42a.	135	59.81
Frank Harden, 12.16a.	136	15.58
CRAIG'S SUBDIVISION		
Block A		
State Bank of Antioch,	5	127.95
1st National Bank of Antioch, W 70 ft lots 8-9-10		12.23
Block B		
State Bank of Antioch	1	14.64
Block C		
Emil Risch,	11	606.64
Emil Risch,	12	65.49
Emil Risch,	13	65.49
Lydia Horton	14	8.34
Lydia Horton,	15	86.08
DAVIS ADDN. TO ANTIOCH		
Block 1		
Wm. Gray, (ex E 30 ft) lot 7 & (ex W 45 ft) lot	8	32.71
WALLACE E. DROM'S SUB.		
Wm. Techert,	11	33.33
C. L. HARDEN'S ADDN.		
Block 2		
Margaret M. H. Murphy,	7	99.05
Margaret M. H. Murphy,	8	99.05
Margaret M. H. Murphy,	9	99.05
Margaret M. H. Murphy,	10	99.05
NABER'S SUB.		
Block 1		
Delain Rigby,	9	19.65
RENSELEAR JOHONOTT'S ADDN.		
Block 1		
Ernest D. I. Kiestler,	3	29.60
Mrs. Sobra J. Keller,	4	2.34
Mrs. Albert Shepherd,	5	17.44
Robert Runyard,	8	12.93
Block 2		
Emma Thayer,	3	26.25
Chris Mortensen,	9	12.93
SIMONS ADDN.		
Irving Elms, Wly 58 ft	1	15.73
J. Boyer Nelson, (ex Wly 58 ft)	1	15.20
Eino Johnson,	6	28.66
W. G. Hucker,	10	16.04
F. T. Hattrem,	11	101.69
S. M. SPAFFORD'S ADDN.		
Ernest Glenn, S 35 ft lots A & E		2.34
Mary Hegeman, (ex W 3½ ft)	1	153.43
Mrs. Lela Barnstable, lot 6 & S 10 ft W 160.6 ft lot F		17.76
Ernest Glenn,	11	20.25
SUBDN. OF LOT 141 & 142 COUNTY CLERK'S SUB.		
Arthur Maplethorpe,	7	42.68
CHAS. R. THORN'S SUBDN.		
Mary J. Lynch,	6	13.92
Mary J. Lynch,	7	9.69
John Drury Est.,	8	2.81
Chas. R. Thorn	10	13.92
Estate of Nellie A. Ziegler	12	13.92
Murray Horton	13	7.85
Pete Petersen	14	14.96
R. C. Abt,	15	9.69
Chas. R. Thorn	16	9.69
Fred Thorne,	20	97.05
Est. of Nellie A. Ziegler	22	14.96
Fred Fowles	26	9.53
Elizabeth O. Boyle	29	45.14
Chas. R. Thorne	30	6.61
J. L. Waters	32	2.81
Arthur W. Rosenfeldt	43	45.17
WILLIAMS BROS. SUBDN.		
Hall & Hulse, (ex Wly 94 ft. & ex E 144 ft. N 75 ft)	13	2.76
Henry J. Rentner, Wly 94 ft.	13	29.54
John Dupre, (ex S 75 ft. N 195 ft & ex N 100 ft S 180 ft & ex S 75 ft E 200 ft. & ex N 60 ft S 300 ft & ex 171 x60 ft wide)	21	318.55
WILTON'S SUBDN.		
J. J. Morley (ex S 19 ft.)	1	60.44
Mabel Brogan	5	31.15
ADD. TO SILVER LAKE PK.		
Lucille Webb	1	10.59
Wm. Hillibrand	4	51.28
Wm. Hillibrand	5	51.28
Wm. Hillibrand	6	103.02
Wm. Hillibrand	7	103.02
ANTIOCH HILLS		
Robt. C. Abt	99	37.24
Robt. C. Abt	100	37.24
H. G. Hunter	101	3.28
Mrs. A. E. Dibble	102	52.04
H. G. Hunter	113	2.48
Edmund J. Petru	115	14.29
Henry Message	119	17.36
Henry Message	120	20.89
J. F. Schumacher,	123	32.58
J. F. Schumacher,	124	4.65
WM. BADEN JR.'S HIGHLAND SUBDN.		
G. M. Johnson, N 225 ft measd. on E line	2	22.67
Mrs. Anna Mears, W½	5	13.91
Edward Drucker, W½ E½	7	1.53
CHAIN O' LAKES COUNTRY CLUB SUB. PLAY GROUNDS		
Lakes Country Club		32.13
DEL MONTE GARDENS		
Dr. Spencer Brown	14 1	4.96
Dr. Spencer Brown	15 1	13.91
Dr. Spencer Brown	14 2	5.91
Fred Wolf	32 2	1.80
Fred Wolf	33 2	1.80
Fred Wolff	34 2	4.15
Mamie Wolf	13 4	14.73
EAST LOON LAKE SHORE SUB.		
August P. Sargol, Tr.	3 1	3.57
"	4 1	3.57
"	5 1	3.57
"	6 1	3.57
" W½	7 1	1.60
Grace Bartholomew, E½	7 1	1.89
August P. Sargol, Tr.	9 1	3.57
"	10 1	3.57
"	11 1	3.57
"	12 1	3.57
"	13 1	3.57
"	14 1	3.57
"	15 1	3.57
"	16 1	3.57
"	17 1	3.57
"	18 1	3.57
"	19 1	3.57
"	20 1	3.57
"	21 1	3.57
"	23 1	3.57
"	24 1	3.57
"	26 1	3.57
"	27 1	3.57
"	28 1	3.57
"	29 1	3.57
"	30 1	3.57
"	31 1	3.57
"	32 1	3.57
"	33 1	3.57
"	34 1	3.57
"	3 2	3.57
" E½	4 2	.80
"	6 2	3.57
" E½	9 2	1.90
"	10 2	3.57
" E½	12 2	1.90
" E½	19 2	1.90
" E½	21 2	1.79
"	22 2	3.57
"	25 2	3.57
"	29 2	3.57
"	30 2	3.57
"	2 3	6.95
"	4 3	6.95
"	5 3	6.95
"	6 3	6.95
"	7 3	6.95
"	8 3	6.95
"	9 3	6.95
"	3 4	3.57
"	4 4	3.57
"	5 4	3.57
"	6 4	3.57
"	7 4	3.57
"	8 4	3.57
"	9 4	3.57
"	10 4	3.57
"	11 4	3.57
"	12 4	3.57
"	14 4	3.57
"	15 4	3.57
"	16 4	3.57
"	17 4	3.57
"	18 4	3.57
"	19 4	3.57
"	20 4	3.57
"	21 4	3.57
"	22 4	3.57
"	23 4	3.57
"	24 4	3.57
"	25 4	3.57
"	26 4	3.57
"	27 4	3.57
"	28 4	3.57
"	30 4	3.57
"	1 5	3.57
"	2 5	3.57
"	3 5	3.57
"	4 5	3.57
"	5 5	3.57
"	6 5	3.57
"	7 5	3.57
"	8 5	3.57
"	9 5	3.57
"	10 5	3.57
"	11 5	3.57
"	12 5	3.57
"	13 5	3.57
August P. Sargol, Tr.	14 5	3.57
"	15 5	3.57
"	16 5	3.57
"	17 5	3.57
"	18 5	3.57
"	19 5	3.57
"	20 5	3.57
"	21 5	3.57
"	22 5	3.57
"	23 5	3.57
"	24 5	3.57
"	25 5	3.57
"	26 5	3.57
"	27 5	3.57
"	28 5	3.57
"	29 5	3.57
"	30 5	3.57
"	31 5	3.57
"	32 5	3.57
"	33 5	3.57
"	34 5	3.57
"	2 6	3.57
"	3 6	3.57
"	4 6	3.57
"	5 6	3.57
"	6 6	3.57
"	7 6	3.57
"	8 6	3.57
"	9 6	3.57
"	10 6	3.57
"	11 6	3.57
"	12 6	3.57
"	13 6	3.57
"	14 6	3.57
"	15 6	3.57
"	16 6	3.57
"	17 6	3.57
"	18 6	3.57
"	19 6	1.97
"	20 6	3.57
"	22 6	3.57
"	23 6	3.57
"	24 6	3.57
"	25 6	3.57
"	26 6	3.57
"	27 6	3.57
"	28 6	3.57
"	29 6	3.57
"	30 6	3.57
"	31 6	3.57
"	32 6	3.57
"	33 6	3.57
"	1 7	3.57
"	2 7	3.57
"	3 7	3.57
"	4 7	3.57
"	5 7	3.57
"	6 7	3.57
"	7 7	3.57
"	8 7	3.57
"	9 7	3.57
"	10 7	3.57
"	11 7	3.57
"	12 7	3.57
"	13 7	3.57
"	14 7	3.57
"	15 7	3.57
"	16 7	3.57
"	1 8	3.57
"	2 8	3.57
"	3 8	3.57
"	4 8	3.57
"	5 8	3.57
"	6 8	3.57
"	7 8	3.57
"	8 8	3.57
"	9 8	3.57
"	10 8	3.57
"	11 8	3.57
"	12 8	3.57
"	13 8	3.57
"	14 8	3.57
"	15 8	3.57
"	16 8	3.57
"	17 8	6.95
"	18 8	6.95
"	19 8	6.95
"	20 8	6.95
"	21 8	6.95
"	22 8	6.95
"	23 8	6.95
"	1 9	3.57
"	2 9	3.57
"	3 9	3.57
"	4 9	3.57
"	5 9	3.57
"	6 9	3.57
"	7 9	3.57
"	8 9	3.57
"	9 9	3.57
"	10 9	3.57
"	11 9	3.57
"	12 9	3.57
"	13 9	3.57
"	14 9	3.57
"	15 9	3.57
"	16 9	3.57
"	17 9	3.57
"	19 9	3.57
"	28 9	3.57
"	31 9	1.60
"	32 9	3.57
"	33 9	3.57
"	34 9	3.57
"	35 9	3.57
"	36 9	3.57
"	37 9	3.57
"	38 9	3.57
"	39 9	3.57
"	40 9	3.57
"	41 9	3.57
"	44 9	3.57
"	46 9	3.57
"	4 10	3.57
"	5 10	3.57
"	6 10	3.57
"	7 10	3.57
"	11 10	3.57
"	12 10	3.57
"	14 10	3.57
"	15 10	3.57
"	16 10	3.57
"	17 10	3.57
"	18 10	3.57
"	19 10	3.57
"	20 10	3.57
"	21 10	3.57
"	22 10	3.57
"	25 10	3.57
"	28 10	3.57
"	29 10	3.57
"	31 10	11.53
"	32 10	3.57
"	1 11	3.57
August P. Sargol, Tr.	2 11	3.57
"	3 11	3.57
"	4 11	3.57
"	5 11	3.57
"	6 11	3.57
"	7 11	3.57
"	8 11	3.57
"	9 11	3.57
"	10 11	3.57
"	11 11	3.57
"	12 11	3.57
"	13 11	3.57
"	14 11	3.57
"	15 11	3.57
"	17 11	3.57
"	23 11	3.57
"	26 11	3.57
"	27 11	3.57
"	28 11	3.57
"	29 11	3.57
"	1 12	3.57
"	2 12	3.57
"	3 12	3.57
"	4 12	3.57
"	5 12	3.57
"	6 12	3.57
"	11 12	3.57
"	12 12	3.57
" N½	13 12	1.78
"	15 12	3.57
"	16 12	3.57
"	18 12	3.57
R. W. Kitchen, S½	21 12	.80
Tony Pongetti, N½	21 12	.80
August P. Sargol, Tr.	22 12	3.57
"	23 12	3.57
"	24 12	3.57
"	26 12	11.53
"	29 12	3.57
" N½	30 12	1.90
Eileen Stoehr, S½	30 12	.80
August P. Sargol, Tr.	33 12	3.57
"	34 12	3.57
"	37 12	3.57
"	38 12	3.57
"	1 13	15.53
"	2 13	3.57
"	3 13	3.57
"	4 13	3.57
"	6 13	3.57
"	7 13	3.57
"	8 13	3.57
"	9 13	3.57
"	11 13	3.57
"	12 13	3.57
"	13 13	3.57
"	17 13	3.57
"	18 13	3.57
"	19 13	3.57
"	21 13	3.57
" S½	22 13	1.90
"	23 13	3.57
"	24 13	3.57
" N½	28 13	.80
"	30 13	3.57
" S½	31 13	1.90
"	34 13	3.57
"	1 14	3.57
Fawcett, J. & Mamie M., S½	3 14	8.76
Stanley Rajchel, S½	4 14	10.75
Tony Amodeo, N½	4 14	.80
August P. Sargol, Tr.	7 14	3.57
"	11 14	3.57
"	12 14	3.57
"	4 15	3.57
"	5 15	3.57
"	6 15	3.57
"	9 15	1.60
"	11 15	3.57
"	19 15	3.57
George W. & Clarence Reed	21 15	9.56
August P. Sargol, Tr., E½	22 15	18.72
Jos. A. Alsperger, W½	26 15	.80
Aloysius Dembinski, E½	26 15	.80
August P. Sargol, Tr.	28 15	3.57
Wm. Johnson & John Sanhanel	29 15	1.60
August P. Sargol, Tr.	30 15	3.57
" W½	31 15	.80
"	32 15	3.57
"	36 15	3.57
HOLLATZ LOON LAKE DIV.		
Herman Hollatz,	7L	22.69
HOLLATZ RESUB.		
Herman Hollatz	7	18.81
R. A. KASPAREK'S PENINSULAR SUB.		
Bernice A. Hagen	2	24.47
LONG BEACH SUB. LOON LAKE		
Benjamin M. Heyman, E½	6 2	9.53
Huff	4 4	15.22
W. H. Fernhaber	21 5	8.95
MORLEY'S NEW VENICE		
J. J. Morley, Lots 11 to 34 incl.		46.65
J. J. Morley, Lots 46 to 71 incl.		50.97
2ND ADD. TO SILVER LAKE PARK		
Michael Golden	18	2.86
Michael Golden	19	2.86
John McRae	20	1.24
Mary McRae	21	1.24
Ann Walters	22	1.24
Ann Walters	23	13.56
Ann Walters	24	1.52
Ann Walters	25	1.52
Mrs. Della Kuck	26	5.80
Ferdinand A. Lemke	30	5.30
George D. Grundberger	33	10.84
Henry W. Harvey	38	70.30
Henry W. Harvey	42	12.45
James Hilton	45	12.35
Clara Bonavalonta	55	1.52
Conrad Eckert	56	16.64
Michael Golden	64	3.43
Jerry Prado	65	1.52
Michael Golden	66	14.12
SHADY LANE—INCLUDING EASEMENT IN SHADY LANE DRIVE IN COM. BEACH		
Jas. Miksovsky	3	21.50
James Popp	5	13.93
SILVER GROVE SUB.		
A. J. Merchant	1	1.24
"	2	1.24
"	3	1.24
"	4	1.24
"	5	1.24
"	6	1.24
"	7	1.24
"	8	1.24

(continued on next page)

(continued from preceding page)

	Lot	Amt.
A. J. Merchant	9	1.24
"	10	1.24
"	11	1.24

SILVER LAKE PARK

John J. Spevacek	26	121.81
"	27	79.27
"	28	79.43
"	29	67.94
R. Hermanek	30	98.96
"	31	71.46

SUNNY SLOPE SUB.

Joseph Stroner	12	12.14

WEDGEWOOD SUB.

	Lot	Blk	Amt
Union Bank of Chicago (ex E 50 ft N 150 ft)	1		56.28
Union Bank of Chicago	2		74.95
Adolph Jagmin	3		404.87
Union Bank of Chicago	4		74.95
" "	1	5	15.09
" "	2	5	15.09
" "	3	5	15.09
" "	4	5	15.09
" "	5	5	15.09
" "	6	5	15.09
" "	7	5	15.09
" "	8	5	15.09
" "	9	5	15.09
" "	10	5	15.09
" "	11	5	15.09
" "	14	5	15.09
" "	15	5	15.09
" "	17	5	15.09
" "	18	5	15.09
" "	19	5	15.09
" "	20	5	15.09
" "	21	5	15.09
" "	22	5	15.09
" "	23	5	15.09
" "	24	5	15.09
" "	1	6	15.09
" "	2	6	15.09
" "	3	6	15.09
" "	4	6	15.09
" "	5	6	15.09
" "	6	6	15.09
" "	7	6	15.09
" "	8	6	15.09
" "	9	6	15.09
" "	10	6	15.09
" "	11	6	15.09
" "	12	6	15.09
John Mertz	1	7	74.77
Union Bank of Chicago	2	7	31.83
"	3	7	31.83
"	4	7	31.83
"	5	7	31.83
"	6	7	31.83
"	7	7	31.83
"	8	7	31.83
"	9	7	31.83
"	10	7	31.83
S. V. Ryden	11	7	5.63
Schultz	13	7	97.24
Berger Edwards	22	7	56.28
Union Bank of Chicago	1	8	15.09
"	2	8	15.09
"	3	8	15.09
"	4	8	15.09
"	5	8	15.09
"	6	8	15.09
"	7	8	15.09
"	8	8	15.09
"	9	8	15.09
"	10	8	15.09
"	11	8	15.32
"	12	8	15.32
"	13	8	15.32
"	14	8	15.32
"	15	8	15.32
"	16	8	15.09
"	17	8	15.09
B. A. Weaver	18	8	4.28
Union Bank of Chicago	19	8	15.09
"	20	8	15.09
"	21	8	15.09
"	22	8	15.09
"	23	8	15.09
"	24	8	15.09
"	25	8	15.09
"	26	8	15.09
"	27	8	15.09
"	28	8	15.09
"	1	9	31.83
"	2	9	31.83
"	3	9	31.83
"	4	9	31.83
"	5	9	31.83
A. C. & P. Cochran	6	9	12.12
A. C. Cochran	7	9	51.87
Union Bank of Chicago	8	9	31.83
Dr. Spencer Brown	11	9	56.28
"	12	9	183.93
Union Bank of Chicago	14	9	56.28
R. & D. Dahlfore	15	9	56.03
Union Bank of Chicago	10		22.64
"	1	11	74.89
Dr. B. J. Corbin	4	11	50.05
B. J. Corbin	5	11	9.18
Union Bank of Chicago	6	11	35.82
"	7	11	35.82
"	8	11	35.82
"	9	11	35.82
"	11	11	35.82
"	12	11	35.82
"	13	11	35.82
"	14	11	35.82
"	16	11	63.40
"	17	11	63.40
"	18	11	56.28
"	19	11	56.28
"	20	11	56.28
"	21	11	56.28
"	22	11	56.28
"	23	11	56.28
"	24	11	56.28
"	25	11	56.28
"	26	11	56.28
"	2	12	16.85
"	3	12	16.87
"	4	12	16.85
Richard Olsen	5	12	16.85
N. Clyde Tompkins	6	12	140.68
Union Bank of Chicago	7	12	16.87
"	8	12	16.87
"	9	12	16.87
"	10	12	16.87
"	11	12	16.87
"	12	12	16.87
"	13	12	16.87
"	14	12	16.87
"	15	12	16.87
"	16	12	16.87
"	17	12	16.87
"	19	12	16.87
"	20	12	16.87
"	21	12	16.87
"	1	13	41.80
Allan S. Jackson	3	13	3.09
Bruno B. Kulznski	4	13	20.23
R. Hostetler	6	13	64.69
Josephine Jagmin	7	13	20.19
"	8	13	20.19
"	9	13	20.19
"	10	13	20.19
Union Bank of Chicago	11	13	20.19
Union Bank of Chicago	13	13	16.87
"	14	13	16.87
"	15	13	16.87
"	16	13	16.87
Josephine Jagmin	17	13	8.66
"	18	13	8.66
Union Bank of Chicago	19	13	16.87
"	20	13	16.87
"	21	13	16.87
"	22	13	16.87
"	25	13	16.87
"	26	13	16.87
"	27	13	16.87
"	28	13	16.87
"	29	13	16.87
G. C. & J. S. Gridley	30	13	26.15
Ivar Johnson	31	13	65.51
Union Bank of Chicago	35	13	16.87
"	36	13	16.87
"	38	13	16.87
"	39	13	16.87
"	40	13	16.87
"	41	13	16.87
"	42	13	16.87
"	43	13	16.87
"	44	13	16.87
"	45	13	16.87
"	46	13	16.87
"	47	13	16.87
"	48	13	16.87
"	49	13	16.87
"	50	13	16.87
"	51	13	16.87
"	52	13	16.87
"	53	13	16.87
"	54	13	16.87
"		14	25.11
"		15	84.28
"		16	84.28

TOWN OF ANTIOCH
TOWNSHIP 46 RANGE 9

	Sec.	Amt.
Wm. C. Stewart, pt descd in 512D346 E½ E½ 1.12a	1	25.20
Joseph & John Kraus, pt S E½ sec 1-46-9 daf pob is located at fols beg at SW cor sec 6-46-10 th N 48° & 30' W 455 ft th N 32°23' W 346.3 ft to pt in cen of hwy th S 36°9' W 25 ft mol to intersection Sly ln hwy being pob th continuing S 36° 9' W to pt which is 50 ft masd at right angles from Sly ln st hwy th NWly on a ln 50 ft at right ang. to Sly lk sd hwy to cen Drom creek th Nly alg sd Drom creek to Sly ln hwy th Ely alg Sly ln sd hwy to pob with easemt desd in doc 450022 20a.	1	12.66
Julius J. Stern, beg on E line sec 1916.3 ft S of NE cor SE¼ th N 38°5' W 420.5 ft th E 7°52' W to S line sec th E to E ln th N to pob (ex pt included infollowing tract beg on S ln sec 1188 ft E of SW cor of s1 ¼ sec th N 16° E 413.8 ft th N 88° E 800 ft th S 53° E to S ln sec th W to pob) also (ex pt covered by waters of channel lake) 445D395 3a.	2	55.25
Fred L. Kuebill, S½ E½ W½ 39.91a.	2	1005.13
E. C. Welch, E½NE¼ 80a.	9	71.46
E. C. Welch, W½NE¼ 80a.	9	71.46
E. C. Welch, SE¼ NW¼ 40a.	9	163.33
E. C. Welch, that pt N of rd NE¼ SW¼ 6.16a.	9	.96
E. C. Welch, that pt N of rd NW¼ SE¼ 10.584a.	9	9.41
W. F. Lasco, SE¼ NE¼ 40a.	10	54.15
E. C. Welch, (ex Fox river Spring Sub.) that pt W of Fox river NW¼ 20a.	10	14.68
W. F. Lasco, E½ NE¼ SE¼ 20a.	10	57.69
W. F. Lasco, that pt S of rd S½ NW¼ SE¼ 5a.	10	6.86
W. F. Lasco, (ex lot 1 of Wolcott's Survey) S½ SE¼ 43.40a.	10	82.66
Fred L. Kriebel, (ex lot 4 & ex Channel Lak eBlfs Sub) frl NE¼ 30a.	11	1054.59
Fred L. Kriebel, (ex E 691 ft) N½ NW¼ 70a.	11	878.97
W. F. Lasco, SW¼ NW¼ 40a.	11	54.15
Fred L. Kriebel, (ex E 691 ft for Woodcrest Sub) SE¼ NW¼ 35a.	11	264.28
Fred L. Kriebel (ex Woodcrest Sub) NE¼ SW¼ 5a.	11	64.01
W. F. Lasco, lot 1 & 2 Assessor's Sub. NW¼ SW¼ 12.70a.	11	16.36
W. F. Lasco, W 4.37 chs lot 3 W½ SW¼ 3.67a.	11	4.87
W. F. Lasco, E½ lot 6 W ½ SW¼ 5.23a.	11	6.19
W. F. Lasco, lot 7 W½ S W¼ 34.25a.	11	44.20
Florence Wilson, lot 8 & W 69.56 ft lot 9 Assessor's Sub of SW¼ 10.50a.	11	20.34
Mrs. Mary E. Chase, (ex W 69.56 ft) that pt lot 9 S of rd desed in 313D 427 E½ SW¼ 1.10a.	11	16.13
Alberta Rogers, pt lot 4 S E¼ 50a.	11	11.50
Paul F. McGuinn, pt S of rd of N 245 ft W 49.2 ft E 389.2 ft lot 1 E of lake SE¼	11	17.68
Arthur G. Peterson, com NE cor sec S 800.6 ft N 88°13' W 427.8 ft S 112 ft for pob th S 50 ft W 498.8 ft to shore of Lake Catherine N 50 ft E to pob NE¼ 60a.	12	395.82
Consumers Co., N 962.6 ft of all W of E shore of lk Catherine NE¼ 3.60a.	12	64.93
California Ice & Coal Co., E 14 rds SE¼ SW¼ 10a.	12	3.28
Chas. T. Sullivan, all E of Channel (ex 181D327 & ex 244D117 & ex 189D431 & ex 5a & ex pt belong to F. Warner & ex Hilliwood Sub & ex doc 240-395) NE¼ NW¼ 1.a.	12	16.66
Harry Smith Est., 1.8a. mol S and adj to lot 4 sub of pts secs 11 & 12 & betw extd Ely & Wly lns of lot 4 & Nly & Wly of Sly & Ely lns of vac Venn rd & Nly of extd N ln Mapl Ave in Smiths 2nd sub 1.8a.	12	32.64
Leo Shableski, com at waters' edge of Lake Catherine at a pt 100 ft due S of N lne of sd ¼ sec th Sly alg waters' edge 50 ft the Wly parl with N line of ¼ sec to cen line of Linden st. th Nly alg sd st to a pt 100 ft due S of W line of sd ¼ sec th E to beg descd in 244D-107 pt SW¼	12	40.58
Grace Sullivan, E 5 rds S 16 rds NW¼ SE¼ 1a.	12	2.27
Alice M. Strum, beg at pt on W ln lot A in Grice's Lake Catherine Sub 102 ft S of NW cor thof th W at rt angles to sd lot ln 55 ft th S 5 ft th W 55 ft th S 20 ft th E 110 ft th N 25 ft to pob NW ¼ SE¼	12	18.90
California Ice & Coal Co., (ex California Ice Co., sub) SW¼SE¼ 13a.	12	10.08
California Ice & Coal Co., (ex California Ice Co., sub) & (ex E 12a.) SE¼ SE¼ 10.a.	12	2.90
Lelia J. Anderson, the lands lying betw lk Catherine & Channel lk so called contained in the N 874.5 ft NW¼ (ex land S of S Channel lake connecting at two lakes) N W¼ NW¼	12	2.27
Paul B. Juhnke, (ex 340D 159) that pt secs 12 & 13 desed in doc 338596 (island) also land descd in 281D202 & 340D161 19.8a.	13	865.69
Geo. & Mable Martin, com on E line rd opposite a pt 24 ft S of N line lot 10 Beech Grove Sub E 46½ ft S 96.4 ft W 400 ft to rd N to beg pt S½SE¼ 20a.	13	11.05
Orilla M. Garwood, (ex pt N of rt 173)) beg 296.8 ft E of NW cor NE¼ of sd sec th S 14° E588 ft S 510 ft E 290 ft N 1077 ft W to pob pt NE¼ 4a.	14	43.82
Wahlquist, beg 1270.8 ft W & 225.4 ft S 29°14' W of NE cor sec S 42° E 90 ft S 45°38' W 50 ft N 42° W 96 ft th N 62° W to lk th N 52° E 50 ft th SE 121 ft to beg pt N E¼ .50a.	14	279.54
Julius Horney, E 20 rds W 70 rds N 91 rds NW¼ 11.37a.	14	73.29
Peter W. Trotta, 100ft N & S by 70ft E & W East & adj lot 7 Country Club Add. (280D369) .35a.	14	16.80
C. Turner, 50 ft E & W by 100 ft N & S W & adj lots 47 & 48 Country Clb Add (280D404) .25a.	14	111.47
Hulda Wallin, 32 ft strip lying N & adj to lot 14 Runyard Add to Garwood Lake Marie Sub .044 a.	14	17.83
Channel Lake Country Club, NW¼ SW¼ 40a.	14	210.37
W. F. Lasco, N½ NE¼ 80 a.	15	20.34
Rose Gebracht, NE¼ SW ¼ 40a.	21	24.77
Rose Gebracht, NW¼ SE ¼ 40a.	21	34.48
Rose Gebracht, NE¼ SE ¼ 40a.	21	38.10
Rose Gebracht, S½ SE¼ 80a.	21	110.49
Phillip Eckel, com on N bk of Fox river 100 ft E of where New Era tel ln crosses sd river th N 100 ft E 50 ft S 100 ft to Fox river th Wly alg river to pt of beg pt SW¼	22	5.31
Leo. J. Grasse, beg on N bk of Fox river 250 ft E of New Era tel ln pole th N 100ft Ely 58ft S 100 ft to river bank Wly alg bank to pob SW¼	22	53.79
John B. Converse, beg on N bank of Fox river 308 ft E of New Era tel ln pole th N 100 ft Ely 57 ft S 100 ft to river bank Wly alg bank to pob pt SW¼	22	63.99
Geo. W. Wilbe, beg on N bank of Fox river 640 ft E of New Era tel ln pole th N 100 ft Ely 275 ft S 100ft to river bank Wly alg bank to pob pt SW¼	22	53.79
Rose Gebracht, lot 4 SW¼ 38a.	22	11.62
Rose Gebracht, lot 6 SW ¼ 40a.	22	16.20
Mary Wenigman Est., com on W ln NE¼ on N bk of lake N 288.1 ft E 89.5 ft S to lake Wly to beg W½ NE¼ .50a.	24	27.82
Mary Wenigman Est., com 89.05 ft E of pt on W ln NE¼ 288.1 ft N of lake S to lake NEly alg lake 100 ft N 198.8 ft W 89.4 ft to beg pt W½ NE¼ .50a.	24	11.62
Mrs. D. Francisco, com 636.9 ft W of NE cor SW¼ sec S 2° 30' E 106 ft S 70° 54' W 194 ft to hwy extd N 26°28' W 109 ft N59° 4' E to lake SE alg lake to ¼ sec line W to beg pt E½ W½ .50a.	24	32.55
D. E. Fransisco & C. R. Harridge, com at NE cor lot 19 in Lakeside Sub th S 0°6' E alg E ln lot 18 & 19 sd sub 92.9 ft th N 71°27' E 259.9 ft th N 2°30' W 75 ft th S 70°54' W 194 ft th Wly 60 ft to pob pt SW¼	24	1.05
J. B. Crosby, W 60 ft of com in cen sec E 30 ft S 45 ft W 200 ft N to lake E alg lake to pt N of beg S to beg pt cen sec .25a.	24	466.29
Sophia Steitz, com at a pt on W ln lot 9 Pesat's Sub 250 ft S of shore of Bluff lake th Wly 150 ft th Nly parl with W ln of lot 9 to shore Bluff lake th Ely alg shore Bluff lake to NW cor lot 9 th Sly alg W ln lot 9 to pob pt SE¼ .75a.	24	8.75
I. B. Lucas, NE¼ NE¼ 40a.	25	25.90
Carman J. Jannotta, S½ S W¼ NW¼ 20a.	25	28.88
Carman J. Junotta, N½ N ½ NW¼ SW¼ 10a.	25	9.28
Lillian Rothers, com at N W cor lot 22 Rother's Sub W to water's edge of Grass lake Sly alg waters edge 200 ft mol th E 615 ft mol th E 615 ft mol to W ln of lot 22 Nly alg W W ln of lot 22 to pob pt SW¼ NE¼ 2.25a.	26	3.52
Morris R. Noethling, pt descd in (339D345)	26	31.79
A. W. Shunneson, (ex beg at NW cor lot 12 2nd add to Lotus Park th N 61° 12' W alg S ln Hillside ave. 236.4 ft N 51°54' W alg Sly ln sd st 137.9 ft th N 36°35' W alg sd st 50.7 ft th S 23°53' W 238.2 ft th N72°13' W 120 ft to beg th N 72°13' W 30 ft thN 23°53' E 80 ft to channel th S 72°13' E 30 ft th S 23°53' W 80 ft to beg also strip for row 25 ft wide beg on SWly ln Hillside ave. at a pt 425 ft measd alg Sly ln Wly from NW cor lot 12 2nd add Lotus pk th S 23°53' W 238.2 ft th N 72° 13' W 120 ft to SE cor above tr pt N½ SE¼) pt descd in 317D55 (ex doc 449-293) 7.20a.	26	37.98
Tony Barbera, beg at a pt 34°29' W 40.7 ft from S W cor lot 1 2nd add to Selter's sub th S 56°1' E 130.2 ft to a pt which is 47.2 ft from Sly ln of sd lot 1 th S 54°11' W 75.7 ft th N35°49' W 123.66 ft to SEly ln of Selter's sub th N 54° 11' E alg sd SEly ln 35 ft to pob (568M211) .143 a.	26	26.89
Ill. Bait Casting & Shooting Club, pt desed in 135-D39 pt W¼ S½ SE¼ 1.50a.	26	76.39
E. R. Kaminsecky, com at a pt on W line Bakers lot 31 ft SEly of SW cor Schnur lot E89.5 ft NW ly 28 ft Ely 89.5 ft NWly 3 ft to SE cor of Schnur lot W 89.5 ft Sly 3 ft Wly89.5 ft to W ln of Bakers lot Sly to pob with 15 ft rt of way to pub rd pt SW¼ .08a.	27	96.52
E. R. Kaminsecky, strip of land 15 ft W adj on the S that pt descd on 94D402 pt SW¼	27	2.17
Otto Schueneman, beg at a pt 25 ft N of a pt in S ln of sec 22.83 chs E of SW cor sec N 80° 20' E 609 ft N 22° W 205.5 ft S 65° W 163 ft S 71° 47' W 319 ft S 31° W 153 ft to pob pt SW¼ 1.00a.	27	101.01
Kathryn Matson, land desin 165D146 pt SW¼ 1a.	27	18.28
Rose Gebracht, NE¼ NE ¼ 40a.	28	42.32
Rose Gebracht, N½ SE¼ NE¼ 20a.	28	21.16
E. G. Hales, S½ SE¼ NE ¼ 20a.	28	21.16
Wm. C. Moss, (ex pt desed in 270D351 & 352 & ex Glen Nages sub) S½ N E¼ 60 a.	33	977.82
P. F. Siegler, pt desed in 270D351 & 352 S½ NE¼	33	42.88
Ray A. Nelson, Rec., NW ¼ 160a.	33	125.06
(Exempt) State of Illinois, (exempt) (ex Simons' Klondike Sub) pt lake NE¼ NE¼ 10a.	34	58.88
Chas. N. Ackerman, all th pt NE¼ sec 34 lyg within th fol com at a pt 1590 ft S of the N ln & 2230.4 ft W of E ln NW¼ sec 35 & runng th S 140 ft th S 20° W 500 ft th S 87° W 1460 ft th N 8° E to pt due W of pob th E to pob (contg 18 a. mol)	34	15.64
Lindquist & Forsberg, com at SW cor lot 1 Long Bridge Point th N alg W ln sd lot 1 143.5 ft th S 43° 15' W 504.9 ft th S 46 3/4 ft E 143.5 ft th NE to pob & also a strip 25 ft wide N & adj pt N ½ 2.88a.	34	14.67
Weber & Franger, (ex Broadley's resub & ex ld of Grace Vivards & ex land descd in 165D385 & ex Oakland Sub) frl W ½ NE¼ frl E½ NW¼ 33.01 a.	34	400.87
Arnold Bubbel, (ex S 183 ft W 183 ft & ex S 333 ft E 490.3 ft & ex Hillside sub & 1st & 2nd add to Hillside sub & ex N 464 ft & ex 362D465 & 345D401) SW¼ NW¼ 7.828 a.	34	139.91
Arnold Bubbles, 175 x 560 ft descd in 345D401 2a.	34	8.42
Justin Genis, (ex rds & Hillside sub) N 464 ft SW¼ NW¼ 10a.	34	69.14
Julia Vidvard, N½ lot 6 Wolcott's survey (ex Lotus Woods) in SE¼ 15a.	34	172.11
Chas. N. Ackerman, lot 7 & N 300 ft lot 8 SE¼ 45 a.	34	10.15
Chas. N. Ackerman, lot B of Co. Surveyor's survey in SE¼ sec 34 46-9 book H of plts page 94 & 95 15.50 a.	34	3.15
L. L. Merriman (ex J. L. Shaw's Sub) SW¼ NE ¼ 10 a.	35	554.30
Chas. N. Ackerman, (ex 1st add to Simon Klondike & J. L. Shaw's subs & ex Wly 8a. S½NW¼ 55.50a	35	28.18
Chas. N. Ackerman, all th pt of NW¼ sec 35 lyg within the folg com at a pt 1590 ft S of the N ln & 2230.4 ft W of E ln NW¼ sec 35 & rung th S 140 ft th S 20° W 500ft th S 87° W 1460 ft th N 8° E to pt due W of pob th E to pob contg 4.80 a mol pt NW¼	35	2.98
Chas. N. Ackerman, (ex J. L. Shaw's sub) N frl ½ SW¼ also N 4.50 chs S frl ½ SW¼ 45a.	35	20.13
L. L. Merriman, (ex J. L. Shaw's sub) NW frl ¼ SE¼ 20a.	35	1106.81
Ira Soule, E½ SE¼ all lk also SW¼ SE¼ 120a.	35	151.68
L. B. Werden, lot K Co. Surveyor's survey in SE ¼ sec 35-46-9 bk H plts pg 94 & 95 1.30a.	35	22.90

ACKERMAN'S SUB.

	Lot	Amt.
James Mesec,	3	175.29
C. R. Endris,	4	98.92
C .R. Endris,	5	98.92
Carl Endris, S 2/3	6	42.26

AYLING'S BLUFF PARK SUB

B. F. Boysen, W½	7	28.01
Elinore Nixon Carlson, W 7.5 ft lot 12 & E 2½ ft lot 13		40.64
Lester F. Nixon, E 100 ft S 150 ft	15	5.91

MAYME I. BAKER'S RESUB

Francis M. Baker,	4	13.40

BEACHWOOD

Harold Cline,	6	12.25
Archie Currie, E½ lot 19 & all lot	18	25.38
Carl Wilkens,	22	5.43
Robt. D. Gugger,	33	3.15
C. V. Harvey,	36	56.16
John J. Cavanaugh,	51	45.71
Bay F. Beedle ,	62	13.48
Jerry Cizek,	64	4.20
Lillian H. Dechring,	71	2.63
Lillian H. Dechring,	72	13.30
Jos. E. Norman,	76	2.63
Chas. Anderson,	91	2.63
Walter Rubyor,	97	1.58
Kurt Wilke,	112	8.00
Christine Schoenherr,	123	65.07
Christine Schoenherr,	124	14.98
Clark Kellar,	135	41.29
Carl Schilling,	141	9.80

BEACH GROVE

Violet Clyle, (ex N25ft)	6	7.62
Violet Coyle,	7	12.01
Violet Coyle,	8	80.59
Violet Coyle, N 8 ft	9	1.72
Walter C. Aschenbrenner, S 24 ft	11	4.58
Walter C. Aschenbrenner,	12	41.53
Walter C. Aschenbrenner,	13	7.24

JAS. BELCH'S ASHWOODS GLENS

Block 1

Chicago T. & T. Co.,	4	20.01
"	5	20.01
"	6	20.01
"	7	20.01
"	8	20.01
"	9	20.01
"	10	20.01
"	11	20.01
"	12	20.01
"	13	20.01
"	14	20.01
"	15	20.01
"	22	20.01

Block 2

Talman & Thiele,	1	14.71
Mae A. Talman,	2	10.12
"	3	10.12
"	4	10.12
Alois Zemamek,	5	16.98
Mae A. Talman,	6	10.12
"	7	10.12
"	8	10.12
"	9	10.12
"	10	10.12
"	11	10.12
"	12	10.12
"	13	10.12
"	14	10.12
"	15	10.12
"	16	10.12
"	17	10.12
"	18	10.12
Chicago T. & T. Co.,	19	16.98
"	20	16.98

Block 3

Jas. Belch,	3	40.48
G. F. B. Thiele,	2	14.71
"	3	14.71
S. L. Birkenstein,	5	5.39
G. F. B. Thiele,	6	14.71
"	7	14.71
"	8	14.71
"	9	14.71
"	10	14.71
"	11	14.71
"	12	14.71
"	13	14.71
"	13	14.71
"	15	14.71
"	16	14.71
"	17	14.71
Chicago T. & T. Co.,	18	16.98
"	19	16.98
"	20	16.98
"	21	16.98
"	22	16.98

Block 4

Chicago T. & T. Co.,	1	20.01
"	2	20.01
"	3	20.01
"	4	20.01
"	5	20.01
James Belch,	6	40.48
"	7	40.48
"	8	40.48
"	9	40.48
Chicago T. & T. Co.,	10	20.01
"	11	20.01

Block 5

Talman & Thiele, S 30 ft lot 6 & N 10 ft lot 7		34.73
Chicago T. & T. Co.,	10	59.54
Mae A. Talman,	12	28.63
Talman & Thiele,	13	42.04
Louis H. Hoth,	16	30.70
Chicago T. & T. Co.,	21	42.95

Block 6

Dr. F. G. Whamond,	1	15.87
Irma Fordos,	3	7.22
Chicago T. & T .Co.,	4	61.26
Paul Thien,	5	15.88
James Belch ,	7	61.26
"	8	61.26
"	10	102.63
Chas. Medal,	11	4.54
James Belch,	15	61.26
Walter Coleman,	16	16.64
James Belch,	17	52.00
Dr. F. G. Whamond,	22	78.43
"	23	15.87

Block 7

Chicago T. & T. Co.,	1	20.01
"	2	20.01
"	3	20.01
"	4	20.01
"	5	20.01
"	6	20.01
"	7	20.01
"	18	20.01
Sadie Teven,	19	7.60
Chicago T. & T. Co.,	20	20.01
"	21	20.01
"	22	20.01
"	23	20.01

Block 8

Chicago T. & T. Co.,	1	20.01
"	2	20.01
Chicago T. & T. Co., Tr.,	3	14.51
Chicago T. & T. Co.,	4	20.01
"	5	20.01
Talman & Thiele, Agts.,	6	10.12
Wilbur P. Thiele,	7	3.43
"	8	3.43
"	9	3.43
Chicago T. & T. Co.,	10	24.61
"	11	51.99
"	A	20.01

BLUNT PARK

A. C. Mueller Est.,	12	23.45

JOHN P. BOWLE'S SUBDN.

Ralph A. Walter, Tr.,	1	7.62
"	2	14.67
"	3	20.39
"	4	20.39
"	5	20.39

CALIFORNIA ICE AND COAL CO'S. LAKE MARIE SUB

Calif. Ice & Coal Co.,	1	2.27
"	2	2.27
Clayton Wertz,	3	9.95
Calif. Ice & Coal Co.,	5	1.89
"	6	1.89
"	7	1.89
"	8	1.89
"	9	1.89
"	10	1.89
"	11	1.89
"	12	1.89
"	13	1.89
"	14	1.89
"	15	1.89
"	16	1.89
"	17	2.90
"	18	2.90
"	19	2.90
"	20	2.90
"	21	2.90
"	22	1.89
"	23	3.15
"	24	1.89
"	25	1.89
"	26	1.89
"	27	1.89
"	28	1.89
"	29	1.89
"	30	1.89
"	31	1.89
"	32	1.89
"	33	1.89
"	34	2.27
"	35	2.27
"	36	2.27
"	37	2.27
"	40	1.89
"	41	1.89
"	42	1.89
"	43	1.89
"	44	1.89
"	45	1.89
"	46	1.89
"	47	1.89
"	49	1.89
Irving Cook,	51	34.78
Calif. Ice & Coal Co.,	52	2.90
"	53	2.90
"	54	2.90
"	55	2.90
"	57	2.90
"	61	1.89
"	65	1.89
"	66	1.89
"	67	1.89
"	69	1.89
"	74	2.27
"	lots 75&76	4.66
"	77	1.89
"	78	1.89
"	79	1.89
"	80	1.89
"	81	1.89
"	82	1.89
"	83	1.89
"	89	2.90
"	90	2.90
"	94	3.53
"	95	3.53
Edw. Ziervogel,	98	25.20
Calif. Ice & Coal Co.,	103	1.89
"	105	1.89
Edw. J. Kaspar,	112	1.89
Calif. Ice & Coal Co.,	120	3.78
"	123	2.90
"	124	2.90

(continued from preceding page)

	Lot	Amt.
Mrs. Jos. Kacaba,	177	105.78
Frank Prohaska,	180	10.84
Calif. Ice & Coal Co.,	181	2.90
"	182	2.90
"	183	2.90
"	184	2.90
"	185	2.90
"	186	2.90
"	189	1.89
"	191	1.89
"	192	1.89
"	194	1.89
"	195	1.89
"	198	2.77
"	199	2.77
"	200	2.77
"	201	2.77
"	202	1.89
"	203	1.89
"	204	1.89
"	205	1.89
"	206	1.89
"	207	1.89
"	208	1.89
"	209	1.89
"	210	1.89
"	211	1.89
"	212	1.89
"	213	2.27
"	214	2.27
"	215	2.27
"	216	3.91
"	217	2.90
"	218	1.89
"	219	1.89
"	220	1.89
"	221	1.89
"	222	1.89
"	224	1.89
"	225	1.89
"	226	1.89
"	227	1.89
"	228	1.89
"	229	1.89
"	230	1.89
"	231	1.89
"	232	2.27
"	233	2.27
"	234	2.27

CEDAR CREST SUB.

	Lot	Amt.
George S. Halas,	67	10.46
Mrs. H. B. Miller,	68	2.80
"	69	2.80
"	70	2.80
Otto & Myrl Bauske,	82	3.50
George S. Halas,	84	12.96
Geo. M. Maypole,	85	7.79
"	86	7.79
Geo. S. Halas,	87	12.96
"	88	12.96
"	97	12.96
"	125	6.74
"	126	6.74
George M. Maypole,	127	3.97
"	128	3.97
R. F. Kirkman,	129	1.75
"	130	1.75
C. K. Anderson,	132	12.25
George S. Halas,	140	6.74
George M. Maypole,	141	3.97
"	142	3.97
Wm. Oetting,	145	1.75

CHAIN O'LAKES COUNTRY CLUB SUB.

	Lot	Amt.
J. E. Brooks,	36	29.79
Sam B. Warnecke,	51	21.64
"	52	21.64
Lillian Rothers,	111	5.66

CHANNEL LAKE BLUFFS SUB.

Block 1

	Lot	Amt.
John Katzek, W ½	4	25.42
E. J. Wells,	12	40.86
"	13	79.67

Block 2

	Lot	Amt.
Eliz. F Owen,	7	11.05
Julia Rooney,	16	234.75
Constantine Mavrogianis,	18	317.83

Block 3

	Lot	Amt.
Joe Sieben,	4	21.88
Emma Tackles,	13	448.59
Unknown,	14	108.04
Chas. J. Lucas,	18	20.34
"	19	32.27
Martin Busscher,	20	30.17

CHANNEL LAKE BLUFFS SUB. RESUBDN. OF LOT E

Block 1

	Lot	Amt.
L. G. Lewis,	1	46.42

Block 2

	Lot	Amt.
Caroline Donovan Whitton, S 50 ft lot 1 & 2		7.68
Paul P. Kostoch, (ex S 50 ft) lots 1 & 2		47.35
Mrs. Laura Condon,	15	3.98
H. Lynch,	23	25.23

Block 3

	Lot	Amt.
E. W. Butterfield,	9	95.91
A. L. Donovan,	10	36.11
"	11	36.11
M. G. Dichwolf,	14	75.61
E. W. Butterfield,	22	80.75
Paul McGuffin,	27	19.82
"	28	92.00
A. E. Fossill,	30	109.92
"	31	109.92
Effie C. Haupt,	36	22.10
A. F. Scannell,	37	63.50
J. P. Scannell,	38	143.00
"	39	63.50
Peter Kominos,	40	15.03
"	41	3.98

CHANNEL LAKE BLUFFS SUB. RESUBDN. OF LOT F

	Lot	Amt.
Jos. F. Albright,	3	11.09
Jos. F. Albright, W½	4	6.29
Robt. C. Cook,	7	5.09
John E. Whelan,	8	18.57
Bertha Pfisterer,	10	18.57
Paul McGuffin,	B	26.08
"	C	26.08
Paul McGuffin, (ex S 100 ft E 172 ft)	D	34.34

CHANNOAKS SUB.

	Lot	Amt.
Josephine Witt,	15	8.28
Gladys Spoo,	19	1.89
Ralph Spoo,	22	8.28
Josephine Witt,	37	3.78
Edward Fettig,	45	7.43
Josephine Witt, lots 50 to 54 inclusive,		3.78

COUNTRY CLUB ADDN.

	Lot	Amt.
Lillian Rothers,	35	6.74
"	40	6.74

CRANDALL'S SUB.

	Lot	Amt.
Lena Moffett,	7	10.71

EINFELDT'S SUB.

	Lot	Amt.
Charlotte M. Tate,	1	31.06
Henry Einfeldt,	3	30.48
R. C. Jepsen,	6	15.43

FELTER'S RESUBDN.

	Lot	Amt.
1st National Bank of Lake Forest, Tr.	2	3.78

FLTER'S SECOND LAKE CATHERINE SUB.

	Lot	Amt.
R. W. Schumaker	14	18.65

FELTER'S SOUTHVIEW SUB.

	Lot	Amt.
T. A. Grochowski,	6	1.52
Antioch Circle Club, Inc.	13	3.78
Daniel O'Brien	20	15.12
Arthur Bywell	54	3.78
"	55	18.90
Tibbitts Cameron Lbr. Co.	56	24.20
1st Natn'l Bank of Lake Forest, Tr.	60	3.78
1st National Bank of Lake Forest, Tr.	61	3.78
Mary McGovern	76	12.35
Peter J. Damlos	79	8.83
"	80	8.83
"	81	8.83
"	82	8.83
Michael Byrne	96	3.78
"	97	3.78
1st National Bank of Lake Forest, Tr.	114	51.79
Mrs. Bird B. Bachman	122	8.19
W. Knapp	123	20.16

FELTER'S SOUTHVIEW BEACH UNIT NO. 1

	Lot	Amt.
Carl B. Doty	5	3.28
"	6	3.28
"	10	1.52
"	11	1.52
Genevieve Jenkins	12	21.68
E. A. Monson	25	1.52

FELTER'S SOUTHVIEW BEACH UNIT NO. 2

	Lot	Amt.
H. A. Bach	3	1.52
Karl Kiefer	12	15.12
Max Gerber	37	1.52
"	40	1.52
A. Joseph Reuter	45	1.52
B. Reuter,	48	1.52
R. Bischoff	52	1.52

FIRST ADDN. TO GOLF VIEW SUBDN.

	Lot	Amt.
John Keefe	1	12.77
Keefe Bros.	6	12.77
Florence McGee	7	2.07
G. J. Buchhett	9	14.26
Robt. J. Hawkins	11	2.07

FIRST ADDN. TO HILLSIDE SUBDN.

	Lot	Amt.
Mathias Lay	1	25.82
"	2	25.82
"	3	25.82
"	4	25.82
"	5	25.82
"	6	25.82
"	7	25.82
"	8	25.82
"	9	25.82
"	10	25.82

FIRST ADDN. TO LAKE VIEW SUB.

	Lot	Amt.
R. E. Smith, et al	1	3.04
"	2	3.04
"	3	3.04
"	4	3.04
"	5	3.04
"	6	3.04
"	7	3.04
"	8	11.88
"	9	3.04
"	10	8.57
"	11	3.04

FIRST ADDN. TO LOTUS PARK

	Lot	Amt.
A. W. Shunneson	13	3.61
"	14	3.61

1ST ADDN. TO SIMONS KLONDIKE SUB.

	Lot	Amt.
John A. Simon	5	36.82
Joe Gaides	11	1.93
Edwin Polzin, ex W 20ft.	12	1.05
Joe Gaides & Ellen Gaides, W 20 ft.	12	1.05
H. A. Witkowsky	17	6.83
Max Gaides	19	9.67

FISK & LASHERS SUB.

	Lot	Amt.
L. B. Werden Est., N½	4	8.85
Lakewood Developers Org.	5	3.50
Lakewood Developers Org.	6	3.50
"	12	5.43
"	13	1.93
"	14	1.93
"	15	1.93
"	16	1.93
L. B. Werden	28	55.75
Lakewood Developers Org.	29	1.93
"	30	1.93
"	31	1.93
"	32	1.93
"		9.98
"	34	1.93
"	35	1.93
"	36	1.93
"	37	1.93
Mae R. Sexauer	38	1.93
Lakewood Developers Org.	39	1.93
"	40	1.93
"	41	1.93
"	42	1.93
"	43	1.93
"	44	1.93
"	45	1.93
"	46	1.93
"	47	1.93
"	48	1.93
"	49	1.93

LOUIS FORBRICH'S SUB.

	Lot	Amt.
F. A. Forbrick	19	24.15
J. Van Der Molen	29	8.05
Anton J. Lessa	36	15.40
August Block	41	29.40

FOX LAKE VISTA UNIT NO. 1

	Lot	Blk	Amt
Union Bank of Chgo., Tr.	1	1	10.91
"	2	1	10.91
"	3	1	10.91
"	4	1	10.91
"	5	1	10.91
"	6	1	10.91
"	7	1	10.91
"	8	1	10.91
"	9	1	11.72
"	10	1	11.72
"	11	1	11.72
"	12	1	11.72
"	13	1	11.72
"	14	1	11.72
"	15	1	11.72
"	16	1	11.82
"	17	1	11.72
"	18	1	11.72
"	19	1	11.72
"	20	1	11.72
"	21	1	11.72
"	22	1	11.72
"	23	1	11.72
"	24	1	11.72
"	25	1	11.72
"	26	1	11.72
"	27	1	11.72
"	28	1	11.72
"	29	1	11.72
"	30	1	11.72
Union Bank of Chicago	31	1	14.98
"	32	1	14.98
"	33	1	14.98
"	34	1	14.98
"	35	1	14.98
Union Bank of Chicago	36	1	14.98
"	37	1	14.98
"	38	1	14.98
"	39	1	14.98
"	40	1	14.98
"	41	1	14.98
"	42	1	14.98
"	43	1	14.98
"	44	1	14.98
"	45	1	14.98
"	46	1	19.06
"	47	1	19.06
"	48	1	19.06
"	49	1	19.06
"	1	2	.73
"	2	2	.73
"	3	2	.73
"	4	2	.73
"	5	2	.73
"	6	2	.73
"	7	2	.73
Watts Bros.	8	2	.73
Union Bank of Chicago,	9	2	.73
Union Bank of Chgo., Tr.	10	2	.73
"	11	2	.73
"	12	2	.73
"	13	2	.73
"	14	2	.73
"	15	2	.73
"	16	2	.73
"	17	2	.73
"	18	2	.73
"	19	2	.73
Watts Bros.	20	2	.73
Union Bank of Chgo., Tr.	21	2	.73
"	22	2	.73
"	23	2	.97
Union Bank of Chicago	24	2	.97
Union Bank of Chgo., Tr.	25	2	.97
"	26	2	.97
"	27	2	.97
"	28	2	.97
"	29	2	.97
"	30	2	.97
"	31	2	.97
"	32	2	.97
"	33	2	.97
"	34	2	.97
"	35	2	.97
"	36	2	.97
"	A	3	1.45
"	B	3	1.45
Watts Bros.	1	3	.73
Watts Bros.,	2	3	.73
"	3	3	.73
"	4	3	.73
"	5	3	.73
"	6	3	.73
"	7	3	.73
"	8	3	.73
"	9	3	.73
"	10	3	.73
"	11	3	.73
"	12	3	.73
Union Bank of Chgo., Tr.	16	3	.73
"	17	3	.73
"	18	3	.73
"	19	3	.73
"	20	3	.73
"	21	3	.73
"	22	3	.73
"	23	3	.73
"	24	3	.73
"	25	3	.73
"	26	3	.73
"	27	3	.97
"	28	3	.97
"	29	3	.97
"	30	3	.97
"	31	3	.97
"	32	3	.97
"	33	3	.97
"	34	3	.97
"	35	3	.97
Watts Bros.	1	4	.97
"	2	4	.97
"	3	4	.97
"	4	4	.97
"	5	4	.97
"	6	4	.97
"	7	4	.97
"	8	4	.97
"	9	4	.97
"	10	4	.97
"	11	4	.97
"	12	4	.97
"	14	4	.97
"	15	4	.97
"	16	4	.97
"	17	4	.97
"	18	4	.97
"	19	4	.97
"	20	4	.97
"	21	4	.97
"	22	4	.97
"	23	4	.97
"	24	4	.97
"	25	4	.97
Union Bank of Chgo., Tr.	1	5	19.06
"	2	5	19.06
"	3	5	19.06
"	4	5	19.06
"	5	5	19.06
"	6	5	19.06
"	7	5	.97
"	8	5	.97
"	9	5	.97
"	10	5	.97
"	11	5	.97
"	12	5	.97
"	13	5	.97
"	14	5	.97
"	15	5	.97
"	16	5	.97
"	17	5	.97
Watts Bros.	18	5	.97
"	19	5	.97
Union Bank of Chgo., Tr.	20	5	.97
"	21	5	.97
"	1	6	.97
"	3	6	.97
"	5	6	.97
"	6	6	.97
"	7	6	.97
E. I. Sheldon	8	6	8.78
Union Bank of Chicago	10	6	.97
"	11	6	.97
"	12	6	.97
"	13	6	.97
Watts Bros.	14	6	.97
Union Bank of Chicago	15	6	.97
"	16	6	.97
"	17	6	.97
"	18	6	22.52
"	19	6	.97
"	20	6	.97
"	21	6	.97
Unknown	1	7	6.39
Unknown	2	7	6.29
Union Bank of Chicago	3	7	22.46
"	1	8	19.06
"	2	8	19.06
"	3	8	19.06
"	4	8	19.06
"	5	8	19.06
"	7	8	19.06
"	8	8	19.06
Union Bank of Chicago	9	8	19.06
"	10	8	19.06
"	11	8	19.06
"	12	8	19.06
"	13	8	19.06
"	14	8	19.06
"	15	8	19.06
"	16	8	19.06
"	17	8	19.06
"	18	8	19.06
"	19	8	19.06
"	20	8	19.06
"	21	8	19.06
"	23	8	22.38
"	24	8	19.06
"	25	8	19.06
"	26	8	19.06
"	27	9	19.06
"	28	8	19.06
"	29	8	19.06
Union Bank of Chgo., Tr.	30	8	19.06
Union Bank of Chicago	31	8	19.06
"	32	8	19.06
"	33	8	19.06
"	34	8	19.06
"	35	8	19.06
"	36	8	19.06
"	37	8	19.06
"	38	8	19.06
"	39	8	19.06
"	40	8	19.06
"	1	9	31.55
Watts Bros.	2	9	18.98
"	3	9	18.98
"	4	9	18,98
"	5	9	18.98
"	6	9	18.98
"	7	9	18.98
"	8	9	18.98
"	9	9	18.98
"	10	9	18.98
"	11	9	16.05
"	12	9	16.05
"	13	9	16.05
"	14	9	16.05
"	15	9	16.05
"	16	9	16.05
"	17	9	16.05
"	18	9	16.05
"	19	9	16.05
Carl J. Lofquist	20	9	6.01
Watts Bros.	21	9	19.62
"	22	9	19.62
"	23	9	19.62
"	24	9	19.62
"	25	9	19.62
"	26	9	19.62
"	27	9	19.62
"	28	9	19.62
"	29	9	18.90
"	30	9	18.90
"	31	9	18.90
"	32	9	18.90
Union Bank of Chgo., Tr.	33	9	31.25
Union Bank of Chicago	1	10	.97
"	2	10	18.98
"	3	10	18.98
"	4	10	18.98
"	5	10	18.98
"	6	10	18.98
Watts Bros.	8	10	17.92
Anna Corbett	9	10	16.73
Miss H. Murphy,	10	10	.97
Union Bank of Chicago	15	10	.73
"	16	10	.73
"	17	10	.73
"	18	10	.73
"	19	10	.73
"	20	10	.73
"	1	11	.97
"	2	11	19.06
"	3	11	.97
"	4	11	.97
"	5	11	.97
"	6	11	.97
"	7	11	.97
"	1	12	19.06
"	2	12	27.78
"	3	12	27.78
"	4	12	27.78
"	5	12	27.78
"	6	12	27.78
"	7	12	27.78
"	8	12	27.78
"	9	12	27.78
"	10	12	27.78
"	11	12	27.78
"	12	12	27.78
"	13	12	27.78
"	14	12	27.78
"	15	12	27.78
"	16	12	27.78
"	1	13	27.78
"	2	13	27.78
"	3	13	27.78
"	4	13	27.78
"	5	13	27.78
"	6	13	27.78
"	7	13	27.78
"	8	13	27.78
"	9	13	27.78
"	10	13	27.78
"	11	13	27.78
"	12	13	27.78
"	13	13	27.78
"	14	13	27.78
"	15	13	27.78
"	16	13	27.78
"	1	14	27.78
"	2	14	27.78
"	3	14	27.78
"	4	14	27.78
"	5	14	27.78
"	6	14	27.78
"	7	14	27.78
"	8	14	27.78
"	9	14	27.78
"	10	14	27.78
"	11	14	27.78
"	12	14	27.78
"	13	14	27.78
"	1	15	27.78
"	2	15	27.78
"	3	15	27.78
"	4	15	27.78
"	5	15	27.78
"	6	15	27.78
"	7	15	27.78
"	8	15	27.78
"	9	15	27.78
"	10	15	27.78
"	11	15	27.78
"	12	15	27.78
"	13	15	27.78
"	14	15	27.78
"	15	15	27.78
"	16	15	27.78
"	17	15	27.78
"	18	15	27.78
"	19	15	27.78
"	20	15	27.78
"	21	15	27.78
"	22	15	27.78
"	23	15	27.78
"	24	15	27.78
"	25	15	27.78
"	26	15	27.78
Union Bank of Chicago	27	15	27.78
"	28	15	27.78
"	29	15	27.78
"	1	16	19.06
"	2	16	19.06
"	3	16	19.06
"	4	16	19.06
"	5	16	19.06
"	6	16	19.06
"	7	16	19.06
"	8	16	19.06
"	9	16	19.06
"	10	16	19.06
"	11	16	19.06
"	12	16	19.06
"	13	16	19.06
"	14	16	19.06
"	15	16	19.06
"	16	16	19.06
"	17	16	19.06
"	18	16	19.06
"	19	16	19.06
"	20	16	19.06
"	21	16	19.06
"	22	16	19.06
"	23	16	19.06
"	24	16	1906
"	25	16	19.06
"	26	16	19.06
"	27	16	19.06
Watts Bros.	1	17	18.98
"	2	17	18.98
"	3	17	18.98
"	4	17	18.98
"	5	17	18.98
"	6	17	18.98
"	7	17	18.98
"	8	17	18.98
"	9	17	18.98
"	12	17	18.98
"	13	17	18.98
"	14	17	18.98
"	15	17	18.98
"	16	17	18.98
"	17	17	18.98
"	18	17	18.98
"	19	17	18.98
"	20	17	18.98
"	21	17	18.98
E. I. Sheldon	1	18	7.32
Union Bank of Chicago	2	18	.97
"	4	18	.97
"	5	18	.97
"	6	18	.97
"	7	18	.97
"	8	18	.97
"	9	18	1.45
" Park		18	27.78
Union Bank of Chicago	1	19	1.45
"	2	19	.97
Watts Bros.	3	19	.97
Ivar Vatvik	4	19	.97
Union Bank of Chicago	5	19	.97
"	6	19	.97
"	7	19	1.45
"	8	19	1.45
"	9	19	1.45
"	10	19	1.45
"	11	19	1.45
Christina Walstad	12	19	3.24
Watts Bros.	13	19	1.45
"	5	20	.97
"	6	20	.97
"	7	20	.97
"	8	20	.97
"	9	20	.97
"	10	20	.97
"	11	20	.97
"	12	20	.97
"	13	20	.97
"	1	21	1.45
"	2	21	1.45
"	3	21	1.45
"	4	21	1.45
"	5	21	1.45
Frank Kavelke	8	21	16.36
Mrs. Hilma Koskela	9	21	5.53
Frank Haag	2	22	104.17
D. M. Schinler, N½	13	25	25.05
Watts Bros.	31	26	.97
"	32	26	.97
"	33	26	.97
"	34	26	.97
"	35	26	.97
"	36	26	.97
"	37	26	.97
Chas. J. Macko	8	27	11.79
Myrtle K. Moore	12	27	22.52
M. L. Meyer	15	27	7.52
"	16	27	7.52
"	17	27	7.52
Watts Bros.	18	27	11.40
"	24	27	11.40
"	25	27	11.40
M. L. Meyer	26	27	7.52
"	27	27	7.52
Chas. J. Macko	39	27	.97
Watts Bros.	42	27	.97
"	43	27	.97
H. F. Gerhardt	13	28	1.45
Ben Watts	1	30	5.00
"	2	30	3.46
"	3	30	3.46
"	4	30	3.46
Union Bank of Chicago	1	31	1.45
"	2	31	1.45
"	3	31	1.45
Union Bank of Chgo., Tr.	4	31	1.45
"	5	31	1.45
"	8	31	1.45
"	9	31	1.45
Union Bank of Chicago	10	31	1.45
Union Bank of Chgo., Tr.	11	31	1.45
"	12	31	1.45
"	13	31	1.45
"	14	31	1.45
"	1	32	18.00
Mrs. E. Eischen	2	32	.97
Union Bank of Chgo., Tr.	3	32	18.00
"	4	32	18.00
"	5	32	18.00
"	6	32	18.00
"	7	32	22.52
"	8	32	19.06
"	9	32	19.06
"	10	32	19.06
"	11	32	19.06
"	12	32	19.06
"	13	32	19.06
"	14	32	19.06
"	15	32	19.06
"	16	32	19.06
"	17	32	19.06
"	18	32	19.06
"	19	32	19.06
Union Bank of Chicago	20	32	19.06
"	21	32	19.06
"	22	32	19.06
"	23	32	19.06
"	24	32	19.06
"	25	32	19.06
"	26	32	19.06
"	27	32	19.06
"	28	32	19.06
"	29	32	19.06
"	30	32	19.06
"	31	32	19.06
Union Bank of Chicago	32	32	19.06
"	33	32	19.06
"	34	32	19.06
"	35	32	19.06
"	36	32	19.06
"	37	32	19.06
"	38	32	18.00
Watts Bros.	49	32	.97
"	50	32	.97
Union Bank of Chicago	51	32	19.06
"	52	32	19.06
"	53	32	.97
Miss Cora Tilden	54	32	11.40
"	55	32	11.40
Mrs. C. C. Sowerby	56	32	4.81
Union Bank of Chicago	57	32	.97
Ann Macknin	59	32	7.52
Ann Macknin	60	32	7.52
Union Bank of Chicago	1	33	19.06
"	2	33	19.06
"	3	33	19.06
John Streich	4	33	13.09
Union Bank of Chicago	5	33	19.06
"	6	33	19.06
"	7	33	19.06
"	8	33	19.06
"	9	33	19.06
"	10	33	19.06
"	11	33	19.06
"	12	33	19.06
"	13	33	19.06
"	14	33	19.06
"	15	33	19.06
"	16	33	19.06
"	17	33	19.06
"	18	33	19.06
Arthur Franzen	19	33	4.81
Unknown	20	33	6.29
Union Bank of Chicago	21	33	19.06
"	22	33	19.06
"	23	33	19.06
"	24	33	19.06
"	25	33	19.06
"	26	33	19.06
"	27	33	19.06
"	28	33	19.06
"	29	33	19.06
"	30	33	19.06
"	31	33	19.06
"	32	33	19.06
"	33	33	19.06
"	34	33	19.06
"	35	33	19.06
Unknown	36	33	4.81
Unknown	37	33	4.81
Unknown	38	33	4.81
Unknown	39	33	4.81
Robt. L. Bawman	40	33	6.29
"	41	33	6.29
"	42	33	6.29
"	43	33	6.29
"	44	33	6.29

(continued from preceding page)

GOLF VIEW MANOR UNIT NO. 3

	Lot	Amt.
Lillian Rothers	3	7.58
Mrs. Ray Pregenzer, Jr.	4	14.19
"	5	14.19
Lakes Center Realty Co.	11	1.05
Dr. B. T. Gordon	15	1.05
Lakes Center Realty Co.	26	1.05
"	42	1.05
"	43	1.05
"	44	1.05
"	45	1.05
"	46	1.05
Mrs. Maryn Sellers	53	14.19
Lakes Center Realty Co.	54	1.05
M. J. Weinzimmer	154	.52
"	155	4.02
Lakes Center Realty Co.	168	1.05
"	169	1.05
"	170	1.05
"	171	1.05
"	172	1.05
"	173	1.05
"	A	9.70
"	B	10.97
"	C	10.97
"	D	10.97
"	E	10.97
"	F	10.97
"	G	10.97
"	H	10.97
"	I	10.97
"	J	10.97

RESUB OF LOTS 27 TO 37 INCL. GOLF VIEW MANOR UNIT NO. 3

Lakes Center Realty Co.	1	4.29
"	2	4.30
"	3	4.29
"	4	4.30
"	5	4.29
"	6	4.30
"	8	4.30
"	9	4.28
"	10	4.29

GOLF VIEW SUB.

John Keefe, et al	1	11.43
"	2	11.43
"	3	11.43
"	4	11.43
Julius Hanke	5	1.84
Julius Hanke	6	1.84
John Keefe	7	11.43
"	8	11.43
"	9	11.43
Jas. H. Keefe	10	22.47
John Keefe	11	11.43
"	12	11.43
P. T. Buckley	14	4.07

GRAND BLUFF

	Lot	Blk	Amt
O. B. Joyful Outing Club	1	2	20.58
Nason E. Sibley	20	2	3.81

GRAND VIEW SUB.

B. J. Dusek	2	1	31.76
W. H. Solomon	6	1	2.77
W. H. Solomon	7	1	10.58
Vincent Marek	2	4	19.16
John H. Beckerman	8	4	50.81

GRASS LAKE HIGHLANDS

Ben Lohr	6		9.57
Ben Lohr	7		9.57
John Weber	15		1.40
Fred Dittmer	23		6.65
Harold Densmore	35		1.40
Harloff & Morey	46		1.40
H. L. Harloff	48		1.83

GROVELAND PARK

Dr. Walter Stolke	3	1	1.40
Dr. W. Stoke	4	1	1.40
Dr. Walter Stolke	5	1	1.40
Sam Lonka	1	2	25.36
Sam Lonka	2	2	25.36
Chas. Spielman	7	2	34.46
Frank Lausch	14	2	2.10
John Schmidt	16	2	2.10
Wm. F. Hoppe	17	2	2.10
Henry Lutz	18	2	23.52
Chas. N. Ackerman	20	2	2.10
"	21	2	2.10
"	22	2	2.10
"	24	2	2.10
Edw. Budoff	2	3	20.12
Edward Budoff	3	3	20.12
Eugene Rawn	16	3	28.29
John Schmidt	17	3	2.10
Chas. N. Ackerman	18	3	2.10
"	22	3	2.10
"	4	4	2.10
"	5	4	2.10
"	6	4	2.10
"	7	4	2.10
"	8	4	2.10
"	9	4	2.10
Mrs. Pansy Dahle	10	4	25.15
J. T. Patterson	11	4	3.15
Chas. N. Ackerman	13	4	3.15
Unknown	14	4	34.73
Unknown	15	4	34.73
Chas. Spielman	16	4	50.73
H. H. Untz	19	4	34.53
H. H. Untz	20	4	34.53
H. H. Untz	4	5	41.07
Chas. N. Ackerman	15	5	3.15
"	16	5	2.10
A. Schroeder	17	5	2.10
Ruth Dittmer	17	6	5.07
A. B. Fogelstad	30	6	1.40
A. B. Foglestad	31	6	1.40
Reuben Forsman	8	7	1.40
Mrs. Anna Mills	9	7	3.23
H. H. Untz	10	7	16.11
H. H. Untz	11	7	16.11
Dr. Walter Stolke	17	7	1.40
John Schmidt	19	7	1.40
John Schmidt	20	7	1.40
John Roediger	21	7	3.23
Wm. Schafernak	4	9	31.84
Chas. N. Ackerman	8	9	1.40
Chas. N. Ackerman	13	9	4.20

HEART O' LAKES SUB.

Frank J. Slaby	50	7.44

HIGHWOODS ADD. UNIT NO. 2

LAKES CENTER SUB.

	Lot	Amt.
L. C. Realty Co.	1	22.04
V. M. Madsen	14	5.25
Stanley Kuzniewicz	24	38.42
E. E. Thorsen	28	2.45
E. W. Dunbar	31	1.40
Jonas Johnson	33	5.17

HILLSIDE SUB.

Weber & Franzen	1	32.83
Weber & Franzen	2	32.83
Mathias Lay	3	23.89
Mathias Lay	4	23.89
Weber & Franzen	7	39.27
Fox Lake State Bank	12	39.27
Arnold Bubbel	13	2.89
Arnold Bubbel	14	2.89
Arnold Bubbel	15	2.89
Wade Sanborn	20	32.83

HILLIWOOD SUB.

Martha Rosing	9	65.91
Wm. Hillebrand	10	80.52
T. Toomey	12	20.67
Unknown	13	14.71

	Lot	Amt.
Mrs. Thomas Coan	14	3.03
H. J. Arndt, Jr.	15	3.03
Wm. Hillebrand	20	49.77
Wm. Hillebrand	21	59.24
State Bank of Antioch	22	39.54
"	23	39.54
"	24	39.54
"	26	33.86
"	27	33.86
Joseph Bozon	28	241.07
State Bank of Antioch,	29	33.86
"	30	33.86
State Bank of Antioch, lots 31-32-33- (ex route 173)		23.15
Wm. Hillebrand,	34	59.24
"	36	80.52
"	37	59.24
"	38	59.24

HENRY JACKSON'S GRASS LAKE SUB.

Gertrude Holm,	1	77.00
Henry Jackson,	2	3.24
"	3	9.17
"	4	3.24
"	5	3.24
"	6	4.24
"	7	4.24
"	8	3.24
"	9	3.24
"	11	3.24
"	12	3.24
"	13	3.24
"	14	3.24
"	15	3.24
"	16	3.24
"	17	3.24
"	18	3.24
"	19	3.24
"	20	3.24
"	23	3.24
"	24	3.24
"	25	3.24
Margaret Stanley,	26	1.45
Henry Jackson,	27	3.24
"	28	3.24
"	29	3.24
"	30	3.24
"	31	4.24
"	33	3.24
"	37	12.38

JACKSON PARK

Louis Truby,	8	12.51

HENRY JACKSON'S SUB.

Caroline W. Budinger,	5	17.80
Ruth Duffy,	6	2.89
Henry Jackson,	7	6.23
"	9	6.23
"	10	6.23
"	11	6.23
"	12	6.23

LAKES CENTR. GARDENS UNIT NO. 1 OF LAKES CNTR. SUBS.

Lakes Center Realty Co.,	A	261.63
Patrick J. Smith,	2	14.20
P. Sullivan,	3	1.05
John Huber, Jr.,	38	1.05
Rev. A. Havlicek,	41	7.44
Clara Hoffman,	44	10.63
Elizabeth Smith,	46	14.19
Wm. F. Willert,	56	14.19
R. Brausam,	58	1.05
Lakes Center Realty Co.,	59	1.05
"	60	1.05
"	61	1.05
"	62	1.05
"	63	1.05
"	64	1.05
"	65	1.05
"	66	1.05
"	67	1.05
"	68	1.05
"	69	1.05
"	71	1.05
John Huber,	72	1.05
Lakes Center Realty Co.,	73	1.05
"	74	1.05
"	75	1.05
"	76	1.05
"	77	1.05
"	78	1.05
"	79	1.05
"	80	1.05
"	81	1.05
"	85	1.05
"	86	1.05
Leo Weinand,	90	27.31
"	91	27.31
"	92	12.93
Mrs. F. Felton,	93	.52
"	94	3.67
John T. Michno,	102	1.05
"	103	1.05
Lakes Center Realty Co.,	105	1.05
Bruno Richter,	125	1.05
John T. Michno,	131	1.05
C. A. Meinersmann,	141	2.48
"	142	2.48
Lillian Rothers	164	3.90
Ella E. Nissen,	168	2.48
Wm. J. Nissen,	170	1.05
Lakes Center Realty Co.,	172	1.05
Jack Laubinger,	173	28.57
Chas. House,	176	17.44
T. R. Messler,	179	1.05

LAKESIDE SUB.

Gunnar Hansen,	7	13.30
"	8	1.05
I. A. Forster,	11	17.15
"	12	1.05
"	17	1.05
"	18	1.05
"	20	2.80

LAKEVIEW SUB.

Harry Smith,	27	14.38

LINDENWOOD

C. J. Gates, (ex Zuncher's cons)	8	3.03
C. J. Gates, (ex Zuncher's cons)	9	5.04
C. J. Gates,	10	29.24

LOTUS PARK

A. W. Shunneson, N½	15	2.48
A. W. Shunneson, S½ lot 15 & all lots 16-17-18-19 20-21-22 & 23		9.29

LOTUS SUB.

Geo. H. Ehrke,	19	16.59
Paul J. Giersch,	20	9.14
P. A. Wlodkowski,	33	3.37
Paul J. Giersch,	35	18.76

LOTUSWOODS

Home Bank & Tr. Co., Tr., park		24.76
J. W. Skogstrom,	92	2.41
J. H. Kraftheifer,	111	2.41
"	112	24.05
Ray Pregenzer,	116	16.84
Carl Eckel,	117	2.41
"	118	19.24
Milton Schiffman,	123	2.41
R. F. Knight,	175	42.03

MERRYWOOD POINT

Block 2

Frank Whitefield,	5	34.68
Jennie Young,	7	38.10

MORLEY'S NEW VENICE

J. J. Morley,	2	9.88
John J. Morley, Jr.,	6	27.14
J. J. Morley,	7	5.02
"	8	4.49
G. A. Whitemore,	9	1.52
J. J. Morley,	10	3.43
"	35	3.43
John J. Morley, Jr.,	36	3.43
"	37	19.87
J. J. Morley,	38	3.43
"	39	3.43
"	40	3.43
"	41	3.43
"	42	3.43
"	43	3.43
"	44	3.43
"	45	3.43
"	72	3.43
"	73	3.43
"	A	3.43
"	B	3.43
" beach park		3.43
" beach park		3.43

MORLEY'S SUB.

Thos. B. Wilson,	22	30.72
"	23	30.72
Anna Femer,	26	14.37
M. Anderson,	27	12.35
Unknown	28	161.80
Martha Kruger,	31	123.08
J. J. Morley,	32	6.09
"	33	6.09
"	34	6.09
"	44	3.43
"	45	3.43
"	46	3.43
"	47	3.43
"	55	6.09
John J. Morley, Jr.,	56	33.32
Carl W. Swanson,	58	2.78
J. J. Morley,	59	6.09
"	60	6.09
"	61	6.09
"	62	6.09
"	63	6.09
"	64	8.28
Clifford V. Huey,	65	41.13
"	66	179.70
J. J. Morley,	67	8.28
"	68	7.22
"	69	7.22
J. Arndt,	70	7.22
J. J. Morley	74	7.22
Carl E. Erickson & Co.,	79	184.72
J. J. Morley	80	7.75
"	84	99.17
P. T. Walsh,	87	20.42
J. J. Morley,	89	7.75
Ben W. Smith,	90	24.70
J. J. Morley,	91	7.75
"	92	7.75
"	93	7.75
Harold Albertsen,	96	13.11
J. J. Morley,	97	7.75
"	98	7.75
"	99	7.75
"	100	7.75
"	101	7.75
F. F. Libert,	102	15.12
J. J. Morley,	103	5.02
"	104	5.02
"	105	5.02
"	106	5.02
"	107	5.02
"	108	5.02
Delbert Snyder,	110	14.62
Geo. Fricat,	111	18.40
J. J. Morley,	117	11.00
"	121	5.02
"	122	5.02
"	123	8.28
"	124	8.28
"	125	8.28
"	126	8.28
"	127	8.28
"	129	8.28
"	130	5.02
"	131	8.28
"	132	5.02
"	137	8.28
"	138	5.02
"	139	8.28
"	140	5.02
"	141	8.28
"	142	5.02
John J. Morley, Jr.,	A	14.73

GLEN NAGIS SUB.

E. P. Sullivan,	1	8.42
Otto H. Zeller,	9	21.89
Isabella Moss,	12	251.57
"	14	133.67
C. J. Maerhoper,	15	133.67
"	16	221.10
Henry Gaebel,	18	21.89
Ray V. Moss,	22	79.79
"	23	79.79
Isabella Moss,	24	113.65
"	26	34.80
Dr. Emma J. Warren,	27	2.17
Ray V. Moss,	28	24.58
"	29	63.98
Isabella Moss,	30	34.80
"	31	34.80
"	32	52.25
"	33	52.25
"	35	52.25
"	36	52.25
C. J. Maerhoefer,	37	52.25
Isabella Moss,	44	41.03
Fred Moss,	45	34.78
C. J. Maierhofer,	46	41.03
"	47	41.03
"	48	60.74

NORTH FOX LAKE HEIGHTS

Wm. S. Hennessey, (ex E 370 ft)	1	68.91
Wm. S. Hennessey,	5	29.79
R. R. Tranker,	6	10.15
Wm. S. Hennessey,	7	29.79
"	8	29.79
Wm. S. Hennessey, (ex E 172.5 ft)	10	68.96
Wm. S. Hennessey,	63	29.88
"	64	29.88
"	65	29.88
"	66	29.88
"	67	29.88
"	68	29.88
"	69	29.88
"	70	29.79
"	71	33.09
"	72	29.79
"	73	33.09
"	74	33.09
"	75	33.09
"	76	33.09
"	78	33.09
"	79	33.09
"	80	33.09
"	81	33.09
"	82	33.09
"	83	33.09
August Genard,	84	7.53
W. S. Hennessey,	85	33.09
"	86	33.09
"	87	33.09
"	88	39.01
"	91	33.09
"	92	33.09
"	93	33.09
"	94	33.09
"	95	33.09
"	96	33.09
"	97	39.01
"	98	39.01
"	99	39.01
"	100	39.01
"	108	33.09
"	109	39.01
"	110	33.09
"	111	39.01
"	112	33.09
"	113	39.01
"	114	33.09
"	115	39.01
"	116	33.09
"	117	39.01
"	118	33.09
"	119	39.01
"	120	33.09
"	121	39.01
"	122	33.09
"	123	39.01
"	124	33.09
"	125	33.09
"	126	33.09
"	127	33.09
"	128	33.09
"	129	33.09
"	130	33.09
"	131	33.09
"	132	33.09
"	137	33.09
"	141	33.09
"	142	33.09
Wolf & Knapor,	143	49.59
W. S. Hennessey,	145	33.09
"	146	33.09
James L. Tapscott,	147	5.11
W. S. Hennessey,	148	39.01
"	149	39.01
"	150	39.01
"	151	39.01
"	152	39.01
"	153	33.09
"	154	33.09
"	155	33.09
"	156	33.09
"	157	33.09
"	158	33.09
"	159	33.09
"	160	33.09
Victoria Ericsson,	B	16.63
J. Werveke,	D	2.63
"	E	31.94

OAKLAND SUB.

Weber & Franzen,	C	16.35
"	D	16.35
"	E	16.35
Mike Gardiro,	1	97.80
Weber & Franzen,	4	95.91
Justin Jenis, W½	9	48.60
Justin Jenis, E½	10	16.55
G. W. Hagerty, W½	10	3.61
"	11	18.28
Weber & Franzen, (ex Oakland Sub Unit 2)	12	40.53
Weber & Franzen,	13	61.46
Unknown,	14	61.46
Weber & Franzen,	17	74.09
Weber & Franzen, lots 20-21-23 & 24		33.76
Weber & Franzen, lots 28-29-30-31-32--33-34-35 - 36 37-38-39 & 40		40.59
Mrs. James W. Clay,	45	14.44
Weber & Franzen,	50	41.22
"	52	41.22
"	53	41.22
"	55	41.22
Paul Lambert,	56	173.03
Weber & Franzen,	57	41.22
"	60	41.22
"	62	41.22
"	64	41.22
"	65	41.22
"	66	41.22
"	67	29.44
"	68	29.44
"	69	29.44
"	70	29.44
"	71	29.44
"	72	29.44
Mrs. A. Beccairn,	73	27.03
"	74	4.74

OAKLAND SUB. UNIT NO. 2

Block 1

Weber & Franzen,	1	16.35
"	2	16.35
"	3	16.35
"	4	16.35
"	5	16.35
"	6	16.35

Block 2

"	1	16.35
"	2	16.35
"	3	16.35
"	4	16.35
"	5	16.35
"	6	16.35
"	7	16.35
"	8	16.35
"	9	16.35

Block 3

"	1	16.35
"	2	16.35
"	3	16.35
"	4	16.35
"	5	16.35
"	6	16.35

Block 4

"	1	16.35
"	2	16.35
"	3	16.35
Chas. H. Anderson	4	3.24
Weber & Franzen	5	16.35
"	6	16.35

Block 5

"	1	16.35
"	2	16.35
"	3	16.35
"	4	16.35

Block 6

"	1	16.35
"	2	16.35
"	4	16.35
"	5	16.35
"	6	16.35
"	7	16.35
"	8	16.35
"	9	16.35
"	10	16.35
"	11	16.35
"	12	16.35
"	13	16.35
"	14	16.35

Block 7

"	1	34.78
"	2	34.78
"	3	34.78
"	4	34.78
"	5	34.78
"	6	34.78
"	7	34.78
"	8	34.78
"	9	34.78
"	11	34.78
"	12	34.78
"	13	34.78
" 2 parks		29.73

Block 8

"	1	16.35
"	2	16.35
"	3	16.35
"	4	16.35
"	6	16.35
"	7	16.35
"	8	16.35
"	9	16.35
"	10	16.35
"	11	16.35
"	12	16.35
"	13	16.35
"	14	16.35
"	15	16.35

Block 9

"	1	19.69
"	2	19.69
"	3	19.69
"	4	19.69
"	5	19.69
"	6	19.69
"	7	19.69
"	8	19.69
"	9	19.69
"	10	19.69
"	11	19.69
"	12	19.69
"	13	19.69
"	14	19.69
"	15	19.69
"	16	19.69
"	17	19.69

Block 10

"	1	19.69
"	3	19.69
"	4	19.69
"	5	19.69
"	6	19.69
"	7	19.69
"	8	19.69
"	9	19.69
Weber & Franzen, unnumbered lot 5 of Ashland ave. which was former lot12		18.97

OWNER'S SUB OF LOTS A TO G FELTER'S SOUTHVIEW BEACH NO. 2

Otto A. Lorenz,	202	11.58
Geo. Redmond,	216	1.52
Herbert Petersen,	228	15.12
"	229	1.52
H. P. Gunther,	231	5.39
"	232	5.39
R. G. Pearson,	253	3.43
E. Gresens,	255	1.52
W. E. Smith,	264	11.60
Irvin T. Sorenson,	267	1.52
Gustave A. Reitz,	270	1.52
H. J. Korman,	273	20.16
M. J. Brooks,	276	2.52
Mabel Olsen,	279	20.92
"	280	3.28

PETITE PARK

G. T. Jyrch,	1	6.65
"	2	40.25

PETITE LAKE HIGHWOODS

C. J. Vynalek,	41	88.33
H. T. Meinersmann,	44	14.60
Phil I. Stahl,	48	6.65
Herman Krueger,	50	70.58
B. Galup	59	9.16

PESAT'S SUB.

Mrs. Sophia M. Steitz,	6	8.05
"	7	8.05
"	8	29.05
"	9	24.50
"	10	4.38

PLAT OF DIVISION OF VINCENT JACKSON'S EST.

Jos. Klaus, (ex com SE cor lot 2 Nly 360 ft W 159 S 360 ft E 159 ft) 70a.	2	128.91
Ida Watson, descd in doc 300445-304D pg 141	3	18.28

RAMAKER'S SUB.

Block 1

Wm. E. Schaeffer,	3	34.41
Louis J. Costelli, W34ft	4	21.48
Josephine Werveke, E15ft,	5	1.05
Dominic Forty, E 31 ft lot 8 & W 13 ft lot 9		11.20
Victoria E. Ericson, E 22 ft of lot 10	10	1.40

REDIVISION OF CIMINELLO'S DIVISION

Dr. B. J. Corbin,	2	19.16
F. E. Munch,	3	9.58

RESUB. OF LOTS 1 TO 5 & ABOLISHED ROADWAY IN CERMAK & CERVENY'S SUB.

Anton Stepan	3	34.78

RESUB. OF CHAIN O'LAKES COUNTRY CLUB SUB.

J. Ernest Brook, Tr., Playground	21	17.95
Lakes Country Club,	30	1.58
"	31	1.58
George Gutsmedl,	93	2.28
Harry R. Hughes,	94	11.03
Wm. Cusak,	105	1.58
Edward J. Michal	110	10.33
Lakes Country Club, boat landing		17.92
Lakes Country Club ,park		17.92
Lakes Country Club, beach park,		17.72

RESUB. OF DRESSEL'S SUB.

Othelia Dressel, (ex E 100 ft) & (ex W 50 ft)	4	17.60

RESUB. OF PT. OF NORTH FOX LAKE HEIGHTS

W. S. Hennessey,	59	33.09
"	60	33.09
"	61	33.09
"	62	39.01
"	63	39.01
"	64	39.20

RESUB. OF PTS. OF SIMON'S KLONDIKE SUB.

John A. Simon,	38	66.95

RESUB. OF BLKS. 3 & 4 SHADY NOOK SUB.

Block 3

Ben R. Seyfarth, Sly 50 ft.	1	66.97
Ben R. Seyfarth, N 50 ft	2	31.16
Mrs. Clara Thompson,	4	20.22
Mrs. Agnes Rodelius, S½	6	191.60

Block 4

Jas. B. Irving,	4	7.08
G. F. McNamee, (ex S 55 ft) E 50 ft	6	242.28
Hans H. Meves, (ex S 55 ft) W 50 ft	6	16.14
Mary J. Guthrie, E 10 ft W½	8	26.97
Mrs. Clara Thompson, E½ (ex 50 by 60 ft NE cor)	8	15.80

RESUB. OF BLKS. A & 3 & PT OF BLKS. 2 & 4 WOODCREST AD NO. 1

Block 2

Union Bank of Chicago,	18	38.47
"	19	38.47
"	20	38.47
"	21	38.47
"	22	38.47

Block 3

"	1	53.30
"	2	53.30
"	3	53.30
"	4	53.30
"	5	53.30
"	6	53.30
Union Bank of Chicago, park pt blk 3		23.55
Union Bank of Chicago, park pt blk 4		23.55

ROTHERS' SUB.

Jesse A. Robinson,	1	37.45
Lois Larson,	2	80.74
"	3	80.74
Chas. N. Godfrey, lot 8 & E½ lot	9	4.03
Lillian Goss & Marie Wright W½ lot 9 & all	10	64.40
Lillian Rothers,	19	9.15
"	20	9.15
"	21	9.15
" N½	22	54.78

RUNYARD'S ADD. TO GARWOOD'S LAKE MARIE SUB.

Olaf W. Olson,	4	3.32
Olaf W. Olson,	5	3.32
Mrs. M. Fredrickson,	6	3.32
A. H. Westling,	8	3.32
"	9	13.49
John Anderson,	18	65.08
"	19	16.67

SECOND ADD. TO HILLSIDE SUBDN.

Weber & Franzen	1	39.23
Weber & Franzen	2	39.23
Weber & Franzen	3	39.23
Weber & Franzen	4	39.23
Anton Goebel	5	2.89
Anton Goebel	6	5.30
Anton Goebel	7	17.80

SECOND ADD. TO LOTUS PARK

A. W. Shunneson	12	3.23
A. W. Shunneson	13	3.23
A. W. Shunneson	14	3.23
A. W. Shunneson	15	3.23

SECOND ADD. TO SELTER'S SUBDN.

Gene Bartholdi	12	11.20

SELTER'S SUBDN.

O. Nielson	4	68.80

SHANNON'S FIRST ADD. WOODBINE PARK

Chas. Jarchow	10	35.21
Leila Hurdis	13	9.12
Leila Hurdis	14	9.12
Willis Shannon	15	35.21
Margaret Waters	16	155.52
A. E. Shannon	17	9.12
Frank A. Ferracesi	18	5.84
Leila H. Hurdis	19	5.84
Leila H. Hurdis	22	5.84
A. E. Shannon	23	9.12

SHANNON'S 2ND ADD. TO WOODBINE PARK

Leila H. Hurdis	37	33.04
A. E .Shannon	40	18.97
A. E. Shannon	41	4.80
Margaret Waters	42	14.79
Willis Shannon	45	17.46
Leila H. Hurdis	46	3.04
Willis Shannon	51	17.46
Leila H. Hurdis	52	3.04
Willis Shannon	59	17.46
Leila H. Hurdis	61	3.04
Willis Shannon	64	17.46
R. C. Shannon	72	25.64
R. C. Shannon	73	29.45

SHADY NOOK SUBDN.

Block 2

M. C. J .Haviland Burns E 50 ft W 127 ft	1	51.73

(continued from preceding page)

	Lot	Amt.
J. L. SHAW'S 2ND SUBDN ON FOX LAKE		
Geo. J. Tate	5	7.46
Joseph W. Cox	9	33.65
Hayden Ringer	10	146.62
Chas. G. Copps, E ½	11	61.26
Emma Gier, W ½	11	73.98
Frederick William Worst.	17	7.46
Frederick William Worst.	18	19.48
W. T. Sullivan	19	7.46
Emma K. Doyle	32	120.22
John Carroll	33	123.41
Wildwood Fishing Club	37	199.18
W. T. Sullivan	40	115.55
Unknown	41	115.55
W .T. Sullivan	43	115.59
Mrs. Edwin Le Fevre	44	15.94
Frank Bencick	55	9.38
Henry Chudzynski	60	7.81
W. T. Sullivan	66	34.80
"	67	34.80
Wm. T. Sullivan	68	24.58
Joseph G. Minarik	70	12.95
"	71	12.95
W .T. Sullivan	80	34.80
"	81	34.80
Geo. W. Anderson	87	11.31
W. T. Sullivan	89	34.80
"	90	34.80
"	91	34.80
"	92	34.80
"	93	34.80
"	94	34.80
Rt. Rev. Geo. Craig Stewart	95	2.17
Ralph Brodhead	96	94.56
Mrs .Susan Koblitz	98	3.13
Wm. T. Sullivan	101	14.41
Bernard Schrade	104	20.69
Wm. T. Sullivan	108	18.20
"	109	18.20
"	110	34.80
"	112	15.64
"	114	21.64
"	115	21.64
Chas. Holmes	116	21.64
Edward D. Markham	117	1.45
Mrs. Edwin Le Fevre	128	20.50
"	129	4.74
W. T. Sullivan	134	21.64
"	135	21.64
"	136	21.64
"	137	21.64
"	138	21.64
"	139	34.80
"	140	21.64
"	141	21.64
Jess N. Kawell	147	16.84
Jos. G. Minarik	151	18.30
"	152	12.95
"	153	12.95
Wm. T. Sullivan & Co.	156	24.58
"	157	24.58
"	158	24.58
W. T. Sullivan	159	34.80
Wm. T. Sullivan & Co.	160	24.58
Mrs. B. Goumas	162	341.75
A. M. Vanier	166	22.10
"	167	22.10
"	168	41.19
W. T. Sullivan	172	48.41
"	173	48.41
"	174	48.39
Philip A. Turner	175	6.80
"	176	16.94
"	177	6.80
"	178	6.80
"	179	6.80
Lousia Piacentini	183	41.19
"	184	41.19
W. T. Sullivan	189	14.41
"	191	48.41
Rodney F. Allen	193	5.29
W .T. Sullivan	194	48.41
"	195	48.41
"	197	48.41
"	198	48.41
"	199	48.41
"	200	48.41
"	201	48.41
"	202	48.41
S. Sgaller & A. Cohen	203	3.13
H .W. Gooderl, W ½ lots 208, 209, 210		53.60
M. J. Schnitzins	212	3.13
"	213	21.65
W. J. Schnitzins, (Ex N 45 ft)	214	1.45
Elmer S. Ewing	223	3.13
Monte Grant	224	17.80
Wm. T. Sullivan	227	41.19
W. T. Sullivan	229	48.41
Mrs. F. W. Anderson	231	16.94
Katherine Kemmett	238	3.13
W. T. Sullivan	245	22.10
"	246	22.10
John B. Fuchtl	250	3.13
Edw. L. Schrottland	252	101.25
Harold S. Puckey	254	14.19
"	255	3.13
Thos. Kilroy	256	22.51
Peter Waldron	257	25.79
Wm. T. Sullivan & Co.	258	6.80
Herman C. Rodig	260	46.55
J. Bogosh	276	1.56
J. Bogosh	277	8.90
Katherine M. Heide	278	3.13
Katherine Kemmett	279	3.13
Ella Puls	287	20.69
Joseph Pranica	296	16.84
Geo. Weinmann	303	13.23
A .H. Rasmussen	306	14.67
F. M. Powers	314	35.00
"	315	34.99
Geo. Dahlder	320	467.38
"	321	29.44
"	322	29.44
"	323	29.44
"	324	29.44
Ben Goodman	325	2.17
"	326	2.17
Wm. T. Sullivan	331	34.99
O. Michelson	332	2.17
Elsie Goney	336	41.07
Wm. T. Sullivan	340	29.48
Peter De Baere	348	2.17
"	349	2.17
Chas. F. Olsen	352	27.31
Jos. King	353	2.17
Mrs. E .Sauer	359	144.49
W. T. Sullivan	361	34.80
"	364	34.80
"	365	41.03
"	366	34.80
Annie J. Edwards Est.	367	2.17
"	368	2.17
Edward Dunne	370	41.03
W. T. Sullivan	371	34.80
"	372	34.80
"	373	34.80
Mrs. Mary Enberg	376	24.58
W. T. Sullivan	377	34.80
Paul O'Brien	379	2.17
"	380	2.17
J. H. Anderson	381	29.48
"	382	29.48
Otis M. Walter	383	15.64
W. T. Sullivan	384	34.80
Dorothy S. Burke	385	2.17
"	386	2.17
W. E. Brantenberg	387	34.80
Augusta Zoll	388	41.03
W. Worth Bean, Jr.	389	2.17
Wm. T. Sullivan	401	61.42
"	402	61.42
Roy La Vine	403	44.78
John W. La Vine	404	137.67
Chas. H. Anderson	406	15.16
U. Sullivan	413	38.39
Wm. T. Sullivan	422	63.01
W. T. Sullivan	423	68.50
"	424	68.50
Wm. T .Sullivan	429	68.50
"	432	57.72
"	433	80.59
Daniel Walkoff	434	4.33
J. Weinmann	435	9.14
Jas. Lynch	451	3.13
"	452	3.13
"	453	10.59
Daniel Walkaff	464	16.84
Joseph Hauck	468	34.75
F. Pope	479	29.65
Leo Zaharek	484	102.31
Anna Young, S½	485	11.07
W. T. Sullivan	A	29.98
"	B	29.98
"	C	29.98
"	D	29.98
SIMON'S KLONDIKE SUBDN.		
Block 1		
E. H. Hillebrand	1	5.89
"	2	1.43
Anton M. Peterson	19	17.49
"	20	17.49
"	21	17.49
"	22	17.49
"	23	17.45
"	24	17.49
Block 2		
J. D. Hensley	145	36.61
John A. Simon	146	20.80
"	147	20.80
Ottilie Van Dorn	148	1.29
"	149	1.29
"	154	1.29
"	155	1.29
Geo. A. Smith	162	1.05
"	163	1.05
Ottilie Van Dorn	176	1.68
"	177	1.68
J. D. Hensley	186	46.92
Hugo Ristau	187	14.15
"	188	14.15
"	189	14.15
Block 3		
H. Feldman, E 383 ft.		45.47
H. Feldman, (Ex N 100 ft W 682 ft & W 300 ft S & Adj N 100 ft & Ex E 383 ft)		7.22
Block 6		
Wm. L. Schiele, (Ex S 150 ft)		1.40
Block 7		
Wm. L. Schiele, lots 150 to 170 (Ex lots 158-161 inc.		1.75
Wm. L. Schiele, lots 158 to 161 inc.		.70
Edwin W. Smith	171	7.48
"	172	7.48
"	173	7.48
Geo. A. Smith	174	1.05
Effie R. Becker	175	1.05
John A. Simon	176	20.80
"	177	20.80
Block 8		
Frawley & Barnes	186	20.80
"	187	10.68
A. E. Linder	188	14.24
"	189	14.24
"	190	14.24
"	191	14.24
"	192	14.28
"	193	14.28
"	194	14.24
"	195	14.24
"	196	14.24
"	197	14.24
"	198	14.24
John A. Simon	199	37.86
"	200	37.86
"	211	36.61
"	212	36.61
Ottilie Besserer	213	14.24
"	214	14.24
Unknown	217	17.49
"	218	17.49
Block 9		
Frank Horalek	1	1.75
"	2	15.05
"	3	1.75
Louis J. Duda	4	11.20
"	5	1.75
Ottilie Van Dorn	8	2.05
"	9	2.05
"	10	13.76
Glenn Crispin	11	78.76
John A. Simon	12	29.15
F. E. Zornow	17	1.40
Ottilie Van Dorn	26	1.68
"	27	6.21
Block 10		
John A .Simon	45	51.10
"	46	51.10
Hugo Ristau, (Ex S 50 ft Mol for rd) lots 47 & 48		21.25
Edwin Polzin, lots 49, 50 & 51		1.40
Gust Soleman	52	16.15
Joseph Hutchings	61	16.15
"	62	16.15
Effie R. Becker	63	1.40
Geo. A. Smith	64	1.40
Adam C. Weiss	137	13.77
Anton M. Peterson	142	24.35
"	143	24.35
Edwin W. Smith	144	9.61
Block 13		
Edwin Polzin	72	8.05
"	73	1.40
E. R. Becker	80	1.40
"	81	1.40
Mrs. M. Fensted	86	1.40
"	87	1.40
Gust Soleman	88	9.61
"	89	9.61
G. A. Smith	134	5.60
SMITH'S 2ND SUBDN.		
Block 1		
H. B. Smith	1	26.35
Eugene Smith	2	19.77
Chas. H. Smith	3	12.05
Eugene Smith	4	3.04
Lillian Schmitz	13	35.81
"	14	15.47
John G. Peterson, S 132.7 ft	C	1.33
Block 2		
Chas. H. Smith	11	26.69
Eugene Smith	12	33.79
"	15	62.42
H. B. Smith	16	84.48
Eugene Smith	17	62.42
H. B. Smith	18	84.48
Chas. H. Smith	20	26.69
THOS. JEFFERSON SMITH'S SUBDN.		
John K. Reque, (Ex S 50 ft)	16	32.54
Erla F. Bledsoe, N ½	17	150.45
SMITH'S SUBDN.		
Walter G. French, W ½ lot 14 & all lot 15		48.18
Frank G. Karg	16	8.84
Walter G .French	17	6.86
"	18	6.86
SUBDN. OF BLK. 10 & LOT A OF GROVELAND PARK		
Chas. N. Ackerman	1	3.15
"	2	3.15
"	3	3.15
"	4	3.15
"	5	8.58
"	6	8.40
"	7	3.15
"	8	4.03
SUBDN. OF BLK. 7 IN MERRYWOOD POINT		
Helen M. Howe	2	24.58
SUBDN. OF PTS. OF SEC'S 11 & 12-46-9		
H. B. Smith	4	669.79
SUBDN. OF BLK. 10 WOODCREST SUBDN.		
First Na. Bank of Antioch	10	150.09
S. G. Tupanick	11	19.15
Union Bank of Chicago	12	75.61
"	13	75.61
"	14	75.61
"	15	75.61
"	16	75.61
"	17	86.86
E. J. Lafferty	21	14.15
R. M. Malone	24	8.69
Union Bank of Chicago	26	75.61
Edwin Carlson	27	21.00
Union Bank of Chicago	28	401.21
Algot & Hilma Lavin	30	7.30
SURVEY OF PT. E ½ SEC. 11-46-9		
A. E. Shannon, 3.191 A Tract A		36.26
Leila H. Hurdis ,3.047 A Tract C		14.35
A. E. Shannon, 3.041 A Tract D		22.33
Margaret L. Waters, 3.30 A Tract E		19.89
A. E. Shannon, 3.111 A Tract F		22.33
Wlilis Shannon, com at NE cor tr H th S on E ln 210 ft th SWly to a pt on W ln wh is 204 ft N of SW cor sd tr th N to NW cor sd tr th E on N ln of sd tr to pob (Ex thfrm th pt descd in doc 470316) tract H		17.28
Robert T. Dickson, beg at SW cor tract H th Nly alg W ln 200 ft th Ely at 90° angle with Wly ln 100 ft th Sly & parl to W ln to Sly ln th N Wly on Sly ln to pob tract H		2.21
SYLVAN PARK		
R. B. Jones	7	27.06
Isabel Rooney	11	53.93
TRIEGGER'S SUBDN.		
Henry G. Schoening	11	2.63
Theo. Schmidt	18	2.63
"	19	2.63
VIDVARD'S SUBDN.		
Julia G. Vidvard	1	142.34
"	2	142.34
"	3	142.34
"	4	142.34
"	5	142.34
United American Tr. & Sav. Bank, ex State Hy.	7	499.56
Arthur Gardiner	8	48.41
Unknown	10	31.89
VOLK BROS. MID-LAKES		
Frank E. Runyard	41	12.94
"	60	30.73
"	61	30.73
"	62	30.73
"	63	30.73
"	64	30.73
"	65	71.58
"	66	30.73
"	67	30.73
Edw. E. Reich	68	8.40
Frank E. Runyard	69	30.73
"	76	30.73
John B. House	77	3.32
Frank E. Runyard	78	21.22
F. W. Owen	80	29.07
Frank E. Runyard	81	66.49
"	83	30.73
"	84	92.22
"	85	30.73
"	86	30.73
"	87	30.73
"	88	30.73
"	89	30.73
"	90	30.73
"	91	30.73
"	92	30.73
"	95	84.51
Emogene Case	101	45.14
Frank E. Runyard	102	53.27
Mrs. M. E. Fenderson	103	22.67
Harold G. Bell	104	45.14
Alex Radzik	107	16.08
Frank E. Runyard	108	21.22
Mathew E. Tobin	109	36.14
M. P. Walsh	111	3.32
Chas. Mack	112	15.03
M. P. Walsh	113	15.03
Joe McNamara	115	13.71
B. Clarke	118	30.70
Frank E. Runyard	127	48.32
"	129	18.85
"	130	18.85
Louis Pahnke	133	1.99
Stiefel Social Ben. Assn.	134	1.99
"	135	1.99
Frank E. Runyard	137	30.70
A. A. Braband	160	37.16
Frank E. Runyard	162	58.55
Mathilda Nemitz	164	13.55
Frank E. Runyard	167	30.73
"	177	30.73
"	178	30.73
"	179	30.73
"	180	30.73
L. E. Tuttle	181	21.48
Frank E. Runyard	186	26.69
"	187	26.69
"	188	26.69
"	189	26.69
Jos. W. Weber	191	1.33
Frank E. Runyard	194	18.40
"	195	13.91
"	197	26.69
"	198	26.69
"	201	36.14
"	202	36.14
"	203	36.14
"	206	18.84
"	207	18.84
"	208	18.84
"	209	18.84
"	210	18.84
"	211	18.84
"	212	18.84
O. W. Butters	213	10.39
Frank E. Runyard	214	84.56
"	215	26.69
"	221	13.91
H. G. Bell	223	26.69
Frank E. Runyard	225	26.69
"	227	30.73
Ado & Irene Ebeling	C	105.91
VOLK BROS. MID-LAKES UNIT NO. 2		
Chicago T. & T. Co. Tr.	7	25.64
"	8	25.64
"	9	25.64
William Paul Volk	11	25.64
"	12	25.64
"	13	25.64
John P. Hughes	17	18.35
Wm. J. Nolan	18	13.04
Unknown	23	14.99
Julius Keg	32	1.33
James G. Hutchison	37	12.94
Volk Bros	38	21.56
Chicago T. & T. Co. Tr.	40	25.64
"	41	25.64
"	43	25.64
"	45	25.64
Julius Keg	49	1.33
Chicago T. & T. Co. Tr.	54	25.64
Beatrice Vogt	88	1.33
Mildred Walsh	104	17.50
Thos. J. Phelan	106	21.56
Chicago T. & T. Co. Tr.	111	108.99
Julius Keg	115	4.42
Chicago T. & T. Co. Tr.	116	127.08
"	120	127.08
"	121	108.99
"	129	108.99
VOLK BROS. RESUBDN. OF PTS. OF MID-LAKES		
F. E. & A. M. Runyard	5	71.56
"	6	71.56
"	7	71.56
"	8	71.56
"	9	71.56
"	10	71.56
"	11	71.56
"	12	71.56
"	13	71.56
"	14	60.28
"	19	51.00
VOLK BROS. 2nd MID-LAKES RESUDN.		
"	29	36.98
"	30	66.16
"	57	6.23
"	58	6.23
"	59	6.23
"	60	6.23
W. W. WARRINER'S SUBDN.		
E. S. Lemke	17	34.78
E. D. Brunner	38	26.97
Agnes Hennesey	42	25.20
John Sibley	44	3.53
Clarence Olson	47	129.75
Mrs. H. C. Kline	54	26.46
WERDEN'S WOODS SUBDN.		
Lakewood Developers Org.	3	2.28
Olaf & Viola Mathisen	4	2.28
Chicago T. & T. Co. Tr.	6	57.90
Lakewood Developers Org.	7	2.28
"	8	2.28
Chgo. T. & T. Co. Tr.	9	2.28
Lakewood Developers Org.	11	2.28
"	18	1.58
"	19	1.58
"	20	1.58
"	21	1.58
"	22	1.58
"	23	1.58
"	24	1.58
"	25	1.58
"	26	1.58
"	27	1.58
"	28	1.58
"	29	1.58
"	30	1.58
"	31	1.58
"	32	4.03
WOODBINE PARK		
A. E. Shannon	1	45.13
Margaret J. Walsh, (Ex com at NW cor Sly alg Woodbine Ave 112 ft Ely to a pt 50 ft N of SE cor Nly 85.4 ft to NE cor W 199.6 ft to beg)	15	42.31
WOODCREST ADDN. NO. 1		
Block 1		
Union Bank of Ch'go Tr.	1	63.61
Edwin Hucker	3	12.16
Union Bank of Ch'go Tr.	7	38.51
Otto Kracker, (Ex S25 ft)	8	4.08
Unknown, S 25 ft	8	20.60
Union Bank of Ch'go Tr.	9	38.51
"	10	38.51
"	11	38.51
"	12	38.51
"	13	38.51
"	14	38.51
"	15	38.51
Block 5		
Union Bank of Ch'go Tr.	1	55.16
"	2	55.16
"	3	55.16
"	4	55.16
"	5	55.16
"	6	55.16
"	7	55.15
Union Bank of Ch'go Tr., Lots 8 to 13, inc.		100.36
Block 6		
Union Bank of Ch'go Tr.	1	77.48
"	2	62.19
"	3	62.19
"	4	62.19
"	5	62.19
"	6	62.19
"	7	62.19
Oscar R. Blaschke	8	62.19
Union Bank of Ch'go Tr.	9	62.19
"	10	62.19
"	11	62.19
"	12	62.19
"	13	62.19
Union Bank of Ch'go Tr., lots 14 to 26 inc.		208.04
Block 7		
Union Bank of Ch'go Tr.	1	55.16
"	2	55.16
"	3	55.16
"	4	55.16
"	5	55.16
"	6	55.16
"	7	55.16
"	8	55.16
"	9	55.16
"	10	55.16
"	11	55.16
Mary Quinn	12	27.69
"	13	27.69
Union Bank of Ch'go Tr.	14	38.51
"	15	38.51
"	16	38.51
"	17	38.51
"	18	38.51
"	19	38.51
"	20	38.51
Union Bank of Chicago	21	38.51
"	22	38.51
"	23	38.51
"	24	38.51
"	25	38.51
"	26	38.51
Block 8		
Union Bank of Ch'go Tr.	4	60.18
"	5	60.18
"	6	60.18
"	7	60.18
"	8	60.18
"	9	60.18
"	10	60.18
"	11	38.51
"	12	38.51
"	13	38.51
"	14	38.51
"	15	38.51
"	16	38.51
"	17	38.51
"	18	38.51
"	19	38.51
"	20	38.51
Block 9		
Union Bank of Ch'go Tr.	1	62.15
"	2	62.15
"	3	62.15
"	4	62.15
"	5	62.15
"	11	46.89
Lots 12 to 17 Inc.		
"		100.46
Block 10		
"	2	62.19
"	3	62.19
"	4	80.83
"	5	48.27
"	6	48.27
"	7	48.27
"	8	48.27
"	9	48.27
"	10	48.27
"	11	65.48
"	12	38.47
"	13	38.47
Block 11		
"	1	65.52
"	2	65.52
Block 12		
"	2	58.49
"	3	25.63
"	3	25.63
Block 13		
"	1	58.49
"	2	25.63
"	3	25.63
"	4	25.63
"	5	25.63
WOODCREST		
Block 1		
Union Bank of Ch'go Tr.	4	73.12
Otto Krecker, ex S½	8	1.55
Otto Krecker	9	17.91
Block 2		
Union Bank of Chicago Tr.	6	50.75
L. C. Caviness	7	10.39
Block 3		
Harry Sommerfeld	1	32.32
Union Bank of Ch'go. Tr.	2	38.51
"	3	38.51
"	5	58.28
Block 4		
Harry Sommerfeld	1	32.32
Union Bank of Ch'go. Tr.	2	38.51
"	3	38.51
"	4	44.11
Block 5		
"	1	50.75
Mamie Meyer	2	12.16
Nellie Woolner	3	38.51
E. A. Wheeler	6	10.39
Block 6		
John T. Mcenery	2	31.07
G. H. Hines	9	13.04
Roy Turnwall	10	11.72
Union Bank of Ch'go. Tr.	11	416.33
"	13	38.51
"	14	38.51
"	15	38.51
Mitchel Szczepkowski	16	143.03
Union Bank of Ch'go. Tr.	17	38.51
"	18	38.51
Block 7		
H. L. Homan	1	3.32
"	2	17.91
"	3	55.14
Bertha & Lillian Thies	4	3.32
Miss A. E. Dolan	5	43.50
Mary T. Fahey	10	26.66
Miss A. E. Dolan	14	37.16
Union Bank of Ch'go. Tr.	16	53.24
Block 8		
Bertha & Lillian Thies	1	12.38
Sarah D. Kriebel	6	229.68
J. J. & E. A. Peters	7	17.46
Block 9		
Wm. Hanson	3	16.80
Block 11		
Lawndale Nat'l. Bank Tr.	8	26.52
Block 14		
Harvey & Rose Hubbard	2	10.39
Erny Huligren	3	34.84
Block 15		
Union Bank of Ch'go, Tr'.	15	38.51
Block 16		
Herman & Sarah Burkart	3	61.52
Sarah D. Kriebel	4	18.85
Union Bank of Ch'go. Tr.	7	53.24
E. E. Culp	1	18.35
Block 17		
Union Bank of Ch'go, Tr.	1	143.48
Block 18		
"	2	95.90
John Hansen	3	205.77
Charles Petrik	5	11.09
Mrs. Estelle Campbell	9	3.98
Mrs. Estelle Campbell	10	17.46
Block 19		
Andrew Gleixner	5	80.73
Block 20		
Union Bank of Ch'go. Tr.	2	38.51
WOODLAWN PK. SUBDN.		
Timothy Healy	6	8.96
E. C. Dalledge	14	264.90

STATE OF ILLINOIS)
) SS
COUNTY OF LAKE)

I, Garfield R. Leaf, hereby certify that I am the County Treasurer and ex-officio County Collector of the County of Lake, in the State of Illinois, and as such the keeper of the records of said office and that the foregoing is a list of delinquent lands and lots upon which taxes remain due and unpaid for the year or years, 1910, 1911, 1912, 1913, 1914, 1915, 1916, 1917. 1918, 1919, 1920, 1921, 1922, 1923, 1924, 1925, 1926, 1927, 1928, 1929, 1930, 1931, 1932, 1933, 1934, 1935, 1936, 1937, 1938, 1939, and 1940, together with the owner's name, if known, and the amount of tax due thereon.

Dated at Waukegan, Lake County, Illinois, this 8th day of September, A. D. 1941.

GARFIELD R. LEAF

County Treasurer and Ex-officio County Collector.

Choctaws Sue For 4 Million

Mississippi Files a Petition Charging Government With Broken Faith.

JACKSON, MISS. — Some palefaces high in the government of Mississippi have taken action in Washington to claim $4,000,000 for the state's Choctaw Indians.

Rep. Ross Collins and Attorney General Greek L. Rice say that amount is due the Indians from the federal government for the breaking of treaty obligations and "the gross wrongs of a century ago."

Representative Collins drafted a bill which would confer jurisdiction of the court of claims to determine the claims. The attorney general has filed a brief in behalf of the bill.

Some of the claims are to compensate for the government's failure to grant the Choctaws the lands to which they were entitled by the Treaty of Dancing Rabbit Creek, signed on September 27, 1830. Other claims involve the scrip and interest in property of the Choctaw nation said to be due the Indians under several acts of congress and treaties between the United States and the Choctaw nation.

Broken Pledges Alleged.

Full of bitter and authenticated reports of broken pledges, the attorney general's brief charges officials with betrayals of these "illiterate and trustful people" who "depended largely upon the white man for a guidance in their relation to each other.

Repeatedly—the brief charges—the Choctaws were assured in formal treaties they would never again be asked to give up more of their lands, that they could govern themselves without molestation from the state. The treaty signed at Doak's Stand (which contained such promises) pledged that "the agreement will endure as long as the waters run, the trees grow and the sun shines."

Historical documents are quoted in the brief to show coercion of the Choctaws into signing the Treaty of Dancing Rabbit Creek in Noxubee county and subsequent violation of the pact by the whites.

One of the treaty's clauses provided that the United States would supervise removal of the Indians to their new homes.

Story of Starvation Told.

The brief quotes eyewitness accounts of suffering, starvation and death among the Choctaws trying to reach their new western homes. It charges the government with "shameful negligence" in its obligation to transport the Indians from Mississippi.

Who would get the claim money if the action is successful? It would go to the "Choctaws of the State of Mississippi," who are defined by the bill to include "reserves under the Treaty of September 27, 1830 (Treaty of Dancing Rabbit Creek), and their descendants; those persons who on July 1, 1902, were residents in Mississippi, Alabama and Louisiana, having not less than one-eighth Choctaw Indian blood, and their descendants, and such persons as were hereafter identified on any approved roll of Mississippi Choctaws and their descendants, and shall not include any persons who were enrolled on the final citizenship rolls of the Choctaw nation in Oklahoma."

Referring to legal technicalities advanced by the U. S. attorney general, the brief said, "This is a subject in which cold, legal rule and definitions of rights, according to American legal standards, should not prevail, but it is the high moral duty imposed upon the United States government to do justice to these Choctaw Indians."

Colorado Points Proudly To 49 14,000-Ft. Peaks

DENVER.—With Switzerland becoming inaccessible to tourists Colorado enthusiasts are quick to point out that the Rocky mountain state has more high peaks than the European country, anyway.

Switzerland has eight peaks above the 14,000-foot mark—Colorado has six times as many, 49.

In area Colorado is seven times larger than Switzerland.

Although Pikes peak, elevation 14,100, is Colorado's most famous mountaintop, the state has 26 other peaks that tower above it.

Historic Mill Still Good After Working 270 Years

DENTON. MD. — A 270-year-old mill which produced meal for General Washington's army still is in use today.

According to tradition, old Murray's mill near Denton is 270 years old, and meal from the building was sent to the Continental army at Valley Forge.

Music in Factory Speeds Work on Navy Blouses

NEWARK, N. J.—Ballads of the briny deep and popular tunes help to speed production of blouses for Uncle Sam's navy.

Joseph Spiotta, the proprietor, said the playing of the recorded tunes for the 120 girl workers "is a very nice thing for the girls and for us. It makes them happy, helps them to forget how long the days are, and certainly speeds up production."

DELINQUENT TAX LIST

Town of Lake Villa

STATE OF ILLINOIS,
COUNTY OF LAKE, ss.

Public notice is hereby given that I, Garfield R. Leaf, County Treasurer end ex-officio county collector of Lake County, in the State aforesaid, will apply to the County Court of said County, on Monday, the 29th day of September, A. D. 1941, for judgment against the lands and lots mentioned, and described in the following list of delinquent lands and lots for the general taxes and personal property tax attached thereto for the years 1910, 1911, 1912, 1913, 1914, 1915, 1916, 1917, 1918, 1919, 1920, 1921, 1922, 1923, 1924, 1925, 1926, 1927, 1928, 1929, 1930, 1931, 1932, 1933, 1934, 1935, 1936, 1937, 1938, 1939, and 1940, together with interest, penalties and costs due severally thereon, and together with any further judgment for delinquent taxes, penalties, interest and costs which may be recovered against a portion of the lands and lots hereinafter described in the proceeding now pending in the County Court of Lake County, Illinois, as General No. 8041, together with penalties, interest and costs due severally thereon and for special taxes and special assessments due for the years 1914, 1915, 1916, 1917, 1918, 1919, 1920, 1921, 1922, 1923, 1924, 1925, 1926, 1927, 1928, 1929, 1930, 1931, 1932 1933, 1934, 1935, 1936, 1937, 1938, 1939, 1940, and 1941, together with interest, penalties and costs due severally thereon, and for an order to sell said lands and lots for the satisfaction thereof. Public notice is also hereby given that on the third Monday of October, to-wit: on the 20th day of October, A. D. 1941, all of the lands and lots, for the sale of which an order shall be made, will be exposed to public sale in the County Court Room, in the building where said County Court is held in said County in the Court House at Waukegan, in the said county for the amount of taxes, special taxes, special assessments, interest, penalties and costs due severally thereon, except such as shall have been paid at said time of sale. Said sale shall commence at 9 o'clock A. M. Central Standard Time, on the 20th day of October and to continue from day to day, until the same shall be completed and if for any cause such judgment shall not be rendered on the said 29th day of September, then such sale will be made on the third Monday after such judgment shall be rendered commencing at 9 o'clock in the forenoon of such third Monday.

Costs on each tract or description of land 26 cents; on each lot or description of lot 16 cents. Also interest at the rate of 1 per cent per month will be added after June 1st on the First installment and September 1st on the second installment.

TOWN OF LAKE VILLA
TOWNSHIP 46, RANGE 10

	Sec.	Amt.
Mrs. Hattie E. Thain, E½ E½ NE¼ 40a	25	33.12
Olieva Permann, com in cen of rd at pt 4.92 chs N of S line of sec SEly alg rd 134 ft SWly at rt angles to rd 116 ft. NW parl to rd 177 ft E to beg pt S½ SE¼ .50a ..	25	8.47
R. B. Miller, (ex com 22 lks S of NE cor W 5.75 chs S 4° W 4.87 chs S 8° W 4.85 chs E 6.84 chs N to beg) N½ NE¼ NE¼ 14a	26	17.08
G. Anderson, that pt N of rd NW¼ NE½ 25a	27	28.99
A. H. Pierstorff, that pt N of rd W½ NE¼ 20a ..	28	22.63
A. W. Boyle, S 41 rds W of rd NE¼ 3.50a	29	4.28
A. W. Boyle, com at SW cor NW¼ sec N 40 rds E 160 rds S 42½ rds W 160 rds to beg pt NW¼ 41.50a	29	67.20
John Dalziel, N 60a W½ NW¼ 60a	29	1,371.68
I. B. Lucas, (ex pt lyg Ely of cen ln of State Route 59) N½ NW¼ 61.29a ..	30	80.18
Graham T. Grimes, that pt descd in Doc 411595 SW ¼ 1.40a	30	19.69
Henry Pitman, all E of rd S½ SW¼ 45.50a ...	30	42.37
Henry Pitman, NW¼ NE ¼ 40a	31	23.75
Marjorie W Pitts, that pt W½ NW¼ sec 31-46-10, daf com at NW cor thof th E alg N ln of sd ¼ sec 709 ft to cen of Fox Lake-Antioch rd th SWly alg cen sd rd 325 ft th W parl to N ln sd ¼ sec 225 ft th NEly to pt 438.2 ft E & 125 ft S of the POB th W parl to N ln sd ¼ sec 438.2 ft th N 125 ft. to POB 3a ..	31	81.38
Geo. M. Maypole, th pt W ½ NW¼ sec 31-46-10 & th pt E½ NE¼ sec 36-46-9 DAF: com at NW cor sd sec 31 th E alg N ln sd ¼ sec 709 ft to cen Fox Lake-Antioch rd th SWly alg cen sd rd 1901.4 ft for POB th continuing alg cen sd rd 185 ft th due W 2.25 ft to a pt 867.1 ft SWly of a pt 380 ft du W of a pt that is 708.9 ft (measd alg cen sd rd) NEly of POB th NEly 213.5 ft to a pt 258.2 ft Wly of POB th Ely to POB 1.30a ..	31	30.35
Margaret F. Meinersmann, th pt W½ NW¼ sec 31-46-10 DAF: com at NW cor thof th E alg N line sd ¼ sec 709 ft to cen Fox Lake-Antioch rd th SWly alg cen sd rd 1192.5 ft for POB th continuing SWly alg cen sd rd 489.6 ft th Wly 290.6 ft to a pt 451 ft ft SWly of a pt 380 ft due W of POB th NEly 451 ft to a pt 380 ft W of POB th E to POB 3.50a	31	24.61
Tekla B. Maier, beg 1124.3 ft E of W ln NW¼ NE ¼ & 264.7 ft N of S ln N 69° 35' E alg N ln pk front 50 ft N 20° 35' W 60 ft S 69° 35' W 100 ft S 20° 25' E 60 ft N 69° 35' E 50 ft to beg pt NW ¼ NE¼ 1.25a	32	14.98
Frank Cirafici, E 50 ft N 60 ft W 924 ft S 204 ft NW¼ NE¼ .25a	32	250.28
Mrs Endora Griffin, S 25 ft land descd Bk 256 D 413 NW¼ NE¼ .045a ..	32	4.28
F. O. Gustafson, pt descd in Doc 286168 NW¼ NE¼ 2.17a	32	14.56
F. O. Gustafson, pt descd in 271 D 146 NW¼ NE ¼ .10a	32	11.56
F. O. Gustafson pt descd in 271 D 145 297 D 590 NW¼ NE¼ .10a	32	11.56
Fred Thorn, Bk 347-488 Doc 344919 E 100 ft W 123 ft of S 145 ft NW¼ NE¼ .10a	32	29.99
M. K. Zimmermann, land descd Doc 267172 Bk 283-38 NW¼ NE¼ .10a	32	1.72
A. T. Johnson, 50 ft front on Munn Ave by 72 ft E & opposite lot 23 Cedar Park sub pt SE¼ NE ¼ .15a	34	46.69
Unknown, 1a descd in 157 D 414 W½ NW¼ 1a..	34	23.43
Ben Falch, E⅓ E½ SE ¼ 26.67a	34	45.11
Wm. E. Sheehan, N¼ E½ NE¼ 20a	35	36.37
Lindenhurst Farms, S 7a SE¼ NW¼ 7a	35	4.37
Lindenhurst Farms, NE¼ SW¼ 40a	35	22.04
Lindenhurst Farms, E⅔ W½ SW¼ 53.34a	35	28.46
Ben Falch, W⅓ W½ SW ¼ 26.66a	35	28.11
Ben Falch, SE¼ SW¼ 40a	35	38.52
Carl Chope, S 8 rds E 6 rds 15 lks NE¼ NE¼ .20a	36	149.07
Victor Strang, (ex tri pc E of rt 45 & ex E 6 rds 15 lks of S 8 rds) NE¼ NE¼ 23.85a	36	67.53
Wm. Sheehan, E½ NW ¼ 80a	36	91.50
W. H. Sheehan, 1¼a N of rd W½ NW¼ 1.25a ..	36	3.28
E. W. Fuller, (ex N 2 rds 2 ft) N 10 rds E 16 rds E½ SE¼ 1a	36	9.20

TOWNSHIP 46, RANGE 9

	Sec.	Amt.
Otto W. Lehman, lots 4 & 5 Wolcott's Survey SE ¼ 58.83a	36	38.89
Otto W. Lehman, land descd in 130 D 286 pt SE cor SW¼ 6.65a	36	55.33
W. Ralph Fitzgerald, N 300 ft of vacated blk 1 Henry Klines resub of Edgewater pk SE¼ 8a	36	14.40
Otto W. Lehman, (ex N 300 ft blk 1) all vacated Henry Klines resub ly- W of Fox River rd & E of lake SE¼ 33.61a ..	36	197.00

TOWNSHIP 45, RANGE 9

	Sec.	Amt.
Otto W. Lehman, N½ NE ¼ 80a	1	6,264.33
Otto W. Lehman (ex lake) N½ frl NW¼ 29.23a	1	2,634.33
J. F. Moulis, Jr., com. 15 chs N of pt of S ln S½ N½ sec 18.63 chs W of cen Antioch rd W 518 ft SW parl to Kines sub 567.6 ft E 679.1 ft N 533.4 ft to beg (ex Raska's sub) pt SE¼ NW ¼ 2a	1	14.97
H. E. Halbert (ex com SW cor Raska sub th E 98.8 ft th S 56.8 ft th W 117.9 ft to E line private rd th N on E ln rd 60.33 ft to POB) & (ex 481 ft W of rd & S of lot 1 Kines sub & ex Kines sub & ex N 553.4 ft) com on S ln S½ N ½ sec 18.63 chs W of cen of Antioch rd N 15 chs W to lake S alg lake to S line E to beg also strip 15 lks wide from SE cor of same E to rd pt S½ N½ 8.24 a	1	64.08
Otto W. Lehman (ex owner's sub & Nelson's sub) SW¼ & W½ SE¼ & W 47½a E½ SE¼ 1.68a	1	3,823.44
L. W. Guerin, E 42 rds 24 lks E½ SE¼ 34a	1	49.77
Wm. M. Bonner, E½ NE ¼ 80a	1	52.62
Wm. M. Bonner, NW¼ NE¼ 40a	1	17.59

TOWNSHIP 45, RANGE 10

	Sec.	Amt.
Lindenhurst Farms, (ex all that pt W½ sec 1 on W side of cen of Sand Lake rd cont 10a & ex 2a S end) W½ SW¼ 69.50a	1	41.42
Lindenhurst Farms, N½ NE¼ NE¼ 20a	2	14.40
Lindenhurst Farms, S½ NE¼ NE¼ 20a	2	10.58
Lindenhurst Farms, NW ¼ NE¼ 40a	2	19.26
Lindenhurst Farms (ex E 30a) all N of rd S½ NE ¼ 42a	2	20.30
Lindenhurst Farms, E 30a S½ NE¼ 30a	2	15.62
Lindenhurst Farms, 5a NE of rd & NW 10a betw rd & Lake SE¼ frl NW¼ 15a	2	318.03
Lindenhurst Farms (ex W 2 rds N 26 rds) NE ¼ frl NW¼ 40a	2	170.90
Ben Falch, com at NW cor E½ lot 2 NW¼ th S on W ln 24 rds th S 45° W to cen Sand Lake rd S 45° E on cen of sd rd 2 rd th N 45° E to pt 24 rds S of N ln sec th N 24 rds to N ln sec th W 2 rds to POB pt NW¼...	2	1.05
Lindenhurst Farms (ex W 1A S of rd) SE 9a N of Lake frl NW¼ NW ¼ 8a	2	4.69
Lindenhurst Farms (ex com at NE cor NW¼ NW¼ th S 24 rds th S 45° W to cen Sand Lake rd th SEly alg cen rd 2 rds th N 45° E to E ln sd ¼ ¼ sec th N to pt 24 rds S of N ln sd ¼ ¼ sec) & (ex SE 9a N of lake & W 7a & ex E 1 rd W 16 rds N 80 rds) NW¼ NW¼ 22.50a ..	2	12.49
Ben Falch, E 1 rd W 16 rds N 80 rds NW¼ NW ¼ .50a	2	1.05
Lindenhurst Farms, E½ SE¼ 80a	2	45.71
Lindenhurst Farms,, 1a NE of rd E½ W½ SE¼ 1a..	2	11.68
Prudential Ins. Co., (ex 4.25a NW cor) E½ NW ¼ 75.75a	3	88.83
Prudential Ins. Co., N 449 ft W 25 rds E½ NW¼ 4.25a	3	43.79
Prudential Ins. Co., N 20a E½ SW¼ 20a	3	21.12
Prudential Ins. Co., N 20a W½ SE¼ 20a	3	20.50
James J. Williams, Doc No 421128 100x130 ft .30a.	5	4.62
German Hungarian Old Peoples Home, th pt NW¼ NE¼ sec 5-45-10 lyg S of N 449 ft thof & E of the W 990 ft thof 7a	5	30.28
Louise R Morse, W½ W½ SW¼ 40a	5	40.41
O. N. Wilton, NE¼ NE ¼ 40a	6	27.04
Otto W. Lehman, NW¼ NE¼ 40a	6	240.71
Otto W. Lehman (ex SW ¼) NW¼ 104.34a	6	752.58
L. W. Guerin, frl W½ SW ¼ 60.27a ....;	6	88.31
B. J. Galiger, E½ SW¼ 80a	6	765.41
Louise R. Morse, E½ SE ¼ 80a	6'	119.04
Louise R. Morse, all E of rd W½ SE¼ 40a	6	43.18
B. J. Galiger, all W of rd W½ SE¼ 40a	6	474.74
L. J. Tweed, lot 6 NW¼ NE¼ 1.27a	7	16.34
H. J. Nelson (ex SE¼) NW¼ 100.02a	7	125.65
Mable and Catherine Cleveland, S 14a W of hwy S ⅝ frl SW¼ 14a	7	17.51
Fred Meihahn, W 100 ft E 300 ft W½ SW¼ SW ¼ 3a	11	125.30
Clarence Wedge, SE¼ SE ¼ S of rd 6.65a	12	39.62
Mabel J. Alwardt, W 1a of all N of rd NW¼ SE¼ 1a	12	4.59

VILLAGE OF LAKE VILLA
TOWNSHIP 46, RANGE 10

	Sec.	Amt.
Al. B. Maier, ½a lot in NW cor NE¼ NE¼ .50a ..	32	16.20
Al. B. Maier, lot S of lot 25 & N of lot 26 Thorns North Cedar Lake sub .20a	32	8.10
Cedar Lake Park Assn, (ex pt N of Channel & W of E ln lot 15 Cribbs sub & ex Cribbs sub) all lake SE¼ NW¼ 31.40a	32	45.23
Anna Dankler, S 10 rds E 8 rds SE¼ SE¼ .50a	32	212.45
German-Hungarian Old Peoples Home, th pt SW ¼ SE¼ sec 32-46-10 daf: com 530.98 ft W of SE cor thof th N 200 ft th N 20° W to water's edge of Cedar Lake th SWly alg. sd water's edge to a pt due N of a pt 100 ft W of POB th S to the S ln of sd sec th E 100 ft to POB .65a ..	32	4.86
Harry English, W 5 ft E 708.98 ft of th pt SW¼ sub lot 3 NW¼ NE¼ SE¼ sec 32-46-10 lyg S of water's edge of Cedar lake .01a	32	2.36
Esther Neumann, S 82 ft sub lot 3 NW¼ NE¼ ...	4	15.35
Frank W. Hamlin, sub lot 6 NW¼ NE¼ .50a	4	56.61
German-Hungarian Old Peoples Home, (ex E 240 ft N 262 ft thof) N 397.1 ft E 495 ft W 990 ft & that pt N 449 ft lyg E of the W 990 ft thof all in the NW¼ NE¼ 6.50a..	5	246.14

BURNETT'S ADD.

Name	Lot	Blk.	Amt.
C. H. Stratton	1	1	388.86
Arthur Thayer	7	1	31.22
"	8	1	3.18
C. H. Stratton	20	1	19.86
"	21	1	41.05
"	22	1	41.05
Dick Stratton	23	1	11.04
Henry Peterson	2	2	198.64
"	3	2	19.27
Harriet Ballinger ...	13	2	2.12
"	14	2	2.12
"	15	2	2.12
Mrs. McClaren	21	2	11.04
Mann McClaren	22	2	64.12

THE FOWLER SUB

Name	Lot	Blk.	Amt.
W. G. Hucker	14	1	1.33
"	15	1	1.33
"	16	1	3.71
M. R. McClaren	16	2	26.80
Lewis Otto	17	2	26.80
F. F. Fowler	18	2	153.60
W. G. Hucker	19	2	1.33
Mrs. Johanna Stollstorff	25	2	11.35
N. J. Williams	27	2	2.38
Wm. Walker	6	3	5.17
"	7	3	5.72
Ben Falch	11	3	2.38
Harriet Ballenger ...	19	3	14.83
"	20	3	14.83
J. M. Cannon	5	4	32.48
"	6	4	15.80
Henry Potter	11	4	3.72
"	12	4	3.72

HUSSEY'S SUB.

Name	Lot	Blk.	Amt.
Thos. G. Hunter	2		22.75

E.J. LEHMAN'S SUB.

Name	Lot	Blk.	Amt.
Chas. B. Miller, Nly pt	2	4	442.07

RESUB OF PT BLKS 4 & 5 L. V. & PT BLOCK 8 LEHMAN'S ADD.

Name	Lot	Blk.	Amt.
W. G. Hucker, SWly½	1	A	10.85
W. G. Hunter	2	A	19.84
Charles Madsen (ex E 10 ft)	6	A	49.73
Jos. N. Sikes	7	A	18.52
Jos. N. Sikes	8	A	5.82
F. T. Hamlin	11	A	85.70
F. T. Hamlin	12	A	19.58
Anna Dankler	16	A	35.55
Anna Dankler	17	A	35.55
Property of Vil. of Lake Villa	1	B	7.52
Property of Vil. of Lake Villa	2	B	7.52

CHAS. R. THORN'S NORTH CEDAR LAKE SUB.

Name	Lot	Amt.
Chas. R. Thorn	1	90.99
"	2	21.81
"	3	21.81
"	4	21.81
"	5	21.81
"	6	7.57
"	7	7.57
"	8	7.57
"	9	7.57
"	10	7.57
"	11	7.57
"	12	13.04
Unknown	13	75.59
Chas. R. Thorn	14	13.04
"	15	13.04
"	16	38.84
"	17	40.26
"	18	13.04
"	19	7.57
"	20	7.57
"	21	7.57
"	22	7.57
"	23	7.57
"	24	7.57
"	26	29.32
"	27	20.29
"	28	27.55
"	29	10.58
"	35	27.55
"	36	60.17
"	37	60.17
"	38	60.17
"	39	11.24
"	40	23.89
"	41	7.57
"	42	13.04
"	43	7.57
"	44	7.57
"	45	7.57
"	46	7.57

VILLA WOOD

Name	Lot	Amt.
W. Beagley	46	2.12

BUENA PARK

Name	Lot	Blk	Amt
Robt. Griffith, S 20 ft. & E 5 ft N 100 ft ..	20	1	350.88
Robt. Griffith (ex Ely 61 ft x 124 ft)	21	1	94.33
Helga Haugland	5	2	26.24
Helga Haugland	6	2	6.17

BUTLER FETT & CO.'s CROOKED LAKE OAKS SUB.

Name	Lot	Blk	Amt
Paul Barron	9	1	188.48
J. Schmidt	18	1	75.22
J. F. Butler & Co. ..	19	1	16.52
Victor Kostka	1	3	1.59
Victor Kostka	18	3	1.59
Sophia Johannes	6	6	5.21
Mrs. H. R. Schmidt .	13	6	9.14
Rhoda Weeg	1	8	19.81
Rhoda Weeg	2	8	92.66
Frank Rissling	7	8	1.59
Rosa A. Champion ..	11	8	1.59
Rosa A. Champion ..	12	8	1.59
Mrs. L. W. McElheny.	13	8	1.59
John Johnson	6	9	5.48
Howard Smith	12	9	16.83
Geo. Glassen	14	9	2.58
John Kennedy	19	9	22.67
Chas. Kleinod	1	10	17.23
Chas. Kleinod	2	10	52.37
Mary E. Connolly ...	1	11	10.72
Jos. Masters	3	11	129.48
Chas. E. Masters	13	11	71.09
Alvin Rice	6	12	20.87
Jas. Bird	11	12	8.73
Marguerite Masters	5	13	57.22
Agnes Kean	2	15	5.86
O. E. Lindquist	6	15	19.47
Gus C. Werner	9	15	5.95
Lillian Schroeder ...	12	16	11.91
J. F. Butler	13	16	24.64
J. F. Butler	14	16	24.64
J. R. Fiecel	12	17	2.78
Arthur H. Lippert ..	1	22	6.36
"	2	22	1.99
Lillian Olson, Ely 10 ft	5	22	.80

D. D. CAMPBELL'S DEEP LAKE SUB.

Name	Lot	Amt.
Henry A. Cromey ..	8	11.91

CEDAR CREST SUB.

Name	Lot	Amt.
Geo. Ballinger	23	8.14
Geo. M. Maypole	51	3.72
" ...	52	2.85
" ...	53	2.85
" ...	54	3.72
" ...	56	2.85
R. F. Kirkinan	56	1.29
Geo. M. Maypole, S½ lot 101 and all lot	102	11.24
Geo. M. Maypole ..	117	3.86
"	118	3.86

CEDAR PARK

Name	Lot	Amt.
Bunker Club	7	13.19
Ludwig Frederick ..	8	18.05
Edw. O. Wood	10	20.82
A. T. Johnson	22	124.86
" ...	23	36.67

CHINQUAPIN

Name	Lot	Amt.
Edith S. Deering	6	12.92
"	7	39.79
"	8	12.92
"	9	1,060.62
"	10	12.92
"	11	12.92
Chas. F. McKinley, all land descd in 130 D 78 pt lots B & C ..		27.39
Edith S. Deering (ex pt descd in 130 D 78 & ex. Terrace Lawn Sub)	C	12.92
Chicago Title & Trust Co., (ex pt known as tract 9 in plat of survey recorded in Bk S of plats pg 50 Doc 312066) & (ex pt descd in 143 D pg 94)	D	41.62
Edith S. Deering, pt known as tracts 9 & 11 in plat of survey recorded in Bk S of plats pg 50 doc 312-066 & correction thof knwn as doc 334040	D	34.21
Edith S. Deering	E	8.03
Edith S. Deering (ex pt S of low water mark of Petite lake) & ex Turtle island) lot G & all of lot F		1.40
Edith S. Deering, pt S of low water mark of Petite lake	G	9.08

DEEP LAKE SUB.

Name	Lot	Amt.
F. S. Winslow	14	78.71

DEEP LAKE VILLA SUB.

Name	Lot	Blk	Amt
A. C. Jordt	12	2	9.93
Rudolph Hanke	17	2	1.79
Armitage State Bank	24	2	136.38
Ole Peterson	4	3	10.92
H. D. Hanson	7	3	9.14
J. H. Burke	8	4	9.73
Mrs. A. Sletten	21	4	2.78
Raymond J. Cahill ..	22	4	11.52
Anna H. Short	23	4	14.89
Anna H. Short	24	4	85.19
Fred Gaenzle	25	4	8.00

EAST SHORE GARDENS OF FOX LAKE

Name	Lot	Amt.
Frank M. Doran	48	51.19
John H. Johnson	62	15.81
H. V. Dahl	63	3.32
Peter E. Urelius ..	110	7.11
Jonathan Jones ...	142	3.32
Oscar M. Lumby ...	147	16.78

FOWLER'S CEDAR LAKE SUB

Name	Lot	Blk	Amt
J. E. Bickel	8		9.85
Geo. G. Smith	12		16.27
Jas. Reddick	15		16.27
R. E. Abrams	16		16.27
Anders Peterson, lot 29 & vacated alley E & adj	29		12.84
Harry Johnson	30		3.00
Mildren Menns	44		12.84
Wm. Walker	48		7.70
Carl A. Johnson	49		132.18
John C. Hintz	61		3.00
Carl A. Johnson	63		61.02
Bertha Bauer	64		10.17
H. Nilson	67		12.84
Philip Yurgens	70		6.42
Jas. J. Sevick	75		30.11
Mrs. T. E. Russell ..	76		3.00
Philip Yurgens	77		1.50
Cedar Lake Park Assn.	A		7.00

FOWLER'S RESUB.

Name	Lot	Blk	Amt
Jas. J. Sevick	19		166.89

JAMES I. FRENCH'S RESUB.

Name	Lot	Blk	Amt
James C. French	2		13.02
Mrs. O. E. Carlson ..	6		24.41
Elizabeth F. Greeley	11		2.78

GOETZ RESUB.

Name	Lot	Blk	Amt
J. W. Doerscher	4	2	12.84

HARTRAY & HOFFMAN'S FOURTH LAKE SUB.

Name	Lot	Blk	Amt
Squire Burke	7		26.17
"	8		26.17

KINE'S SUB.

Name	Lot	Blk	Amt
H. E. Halbert, .5a ..	5		101.91
J. F. Moulis, Jr. .5a ..	8		71.10
J. F. Moulis, Jr. .5a ..	9		44.37

W. H. MILLER'S SUB. AT CROOKED LAKE

Name	Lot	Blk	Amt
C. F. Lueskowski	14		13.19
Florence M. Schlegel	18		6.59
V. Regner	19		18.40
"	20		15.62

W. H. MILLER'S FIRST ADD. TO CEDAR PARK

Name	Lot	Blk	Amt
E. O. Wood	9		2.43
"	10		2.43

W. H. MILLER'S THIRD ADD. TO CEDAR PARK

Name	Lot	Blk	Amt
Geo. Hawkins	6		1.39
Earle La Count	15		10.54
W. C. Mueller	16		14.10

NELSON'S SECOND SUB.

Name	Lot	Blk	Amt
Joe Hladovec	21		11.85
Joe Hladovec, lot 22 & & N 12 ft lot 23 ..			39.35
Carl H. Pelz, E½ S 40 lot 23 & E½ lots 24 & 25			35.55

NORTH FOX LAKE HEIGHTS

Name	Lot	Blk	Amt
E. M. Williams	13		7.85
"	19		1.22
"	20		1.22
E. M. Williams, NW½	21		.61
Chas. Schoonover, Jr.	58		16.75

OAK GLENN SUB.

Name	Lot	Blk	Amt
J. J. & Elizabeth Williams	4		7.84
"	5		7.84
"	6		8.86
"	7		2.81
James J. Williams ..	8		2.81
Betty Staudigal	15		1.26
"	16		6.26
Chris Markuson	19		1.26

PETITE LAKE HIGHWOODS

Name	Lot	Blk	Amt
Ed. Tiede	3		11.24
Gunda Iverson	11		12.84
E. J. Drije, S½	24		2.86
Williaam D. Glegg ..	34		17.55
E. Menge	35		45.67
Geo. Sauer	68		1.72
"	69		14.56
Petite Lake Highwood Assn.	70		1.72
Petite Lake Highwood Assn.	71		1.72
H. T. Meinersman ..	73		3.72
H. T. Meinersman ..	74		3.72
E. A. Handschu	80		2.79
Jos. Wolf	94		13.44
H. T. Meinersmann ..	98		6.33
Petite Lake Highwoods Realty Co.	99		6.33
Wm. S. Brown	100		6.33
Chas. House	105		40.65
Petite Lake Highwoods Realty Co.	109		5.90
W. H. Ingram	116		2.79
Cleo E. Leeper	130		1.72
H. T. Meinersmann..	131		3.72

PETITE LAKE PARK SUB.

Name	Lot	Blk	Amt
L. S. Cougill	1		22.69
W. P. McElligate ...	27		4.71
A. V. Norien	31		166.65
Mrs. M. Ballman	42		14.41
"	43		14.41
Unknown	45		64.84
O. G. Pierce	46		232.71
"	50		46.22
H. T. Meinersmann ..	51		6.33
Hans Bacher	52		22.85
B. A. Dumper	53		46.22
Edward Wilson	54		3.00
"	55		3.00
"	57		6.33
Lee Lungren	70		25.68
Mathias Griffel	72		47.95
Wm. Petersen	78		3.00
Edna C. Schultz	79		19.26
H. T. Meinersmann ..	81		6.33
Wm. Kaage	83		18.92

PETITE VILLA

Name	Lot	Blk	Amt
O. C. Schulz, N 45 ft	3		1.05
O. C. Schulz, S 30 ft	3		1.05
O. C. Schulz, N 15 ft	4		1.05

RASKA'S SUB.

Name	Lot	Blk	Amt
Laddie Raska	16		94.23
"	17		22.27

RESUB OF LOTS 20 TO 24-35-36-37 & PT LAKE AVE. IN FOWLER'S CEDAR LAKE

Name	Lot	Blk	Amt
Jas. J. Sevick	4		30.11
F. T. Fowler	9		102.47

RESUB OF PT OF NORTH FOX LAKE HEIGHTS

Name	Lot	Blk	Amt
Chas. A. Schoonover, Jr.	1		26.62
Wm. S. Hennessey ..	2		28.59
"	3		28.59
"	4		28.59
"	5		28.59
"	6		28.59
"	7		28.59
"	8		28.59
"	9		28.59
"	10		39.44
"	14		39.44
"	15		39.44
Chas. A. Schoonover, Jr.	16		36.64
Wm. S. Hennessey ..	18		39.44
"	30		39.44
"	31		39.44
"	39		39.44
"	40		39.44
"	41		39.44
"	42		39.44
"	43		39.44
"	44		39.44
"	45		39.44
"	46		39.44
"	47		39.44
"	48		39.44
"	49		39.44
"	50		39.44
"	51		39.44
"	52		39.44
"	53		39.44
"	54		39.44
"	55		39.44
"	56		39.44
"	65		28.72

CHAS. S. RICHARD'S SUB.

Name	Lot	Blk	Amt
E. J. Bein	3		24.18
E. J. Bein	4		4.9
E. J. Bein, N½	5		2.3

I. STACKLER'S SUB.

Name	Lot	Blk	Amt
Geo. Morris	13		15.65
Max Wohl	14		2.79

STRATTON'S SUB.

Name	Lot	Blk	Amt
John Stratton	1		265.68
Nels Bloom	4		8.77
Walter Nehmzow ...	5		15.65
Nels Bloom	10		8.77

TERRACE LAWN SUB.

Name	Lot	Blk	Amt
Ethel O'Brien	2		48.49
"	3		215.08
D. W. Hall	4		131.93
Ethel O'Brien	6		48.49
Ethel O'Brien, (ex S ½)	7		81.10
Chas. F. McKinley ..	10		39.44

VENETIAN VILLAGE

Name	Lot	Blk	Amt
John & Elsie Kollal, lots 1 & 2		2	6.94
Marie L. Hlousek	4	2	2.11
J. R. Williamson	7	2	1.05
"	8	2	1.05
Ralph Molinari	9	5	63.34
John & Nettie Rose .	25	5	15.58
T. R. Messler	44	5	16.14
J. R. Williamson	13	7	1.23
Gustave A. Gaul	23	7	3.47
J. R. Williamson	17	16	1.23
"	18	16	1.23
"	16	19	1.23
"	20	19	1.23
Henry J. & Johanna Hare	11	21	13.54
"	12	21	13.64
J. R. Williamson	9	22	1.64
"	7	23	1.64
"	8	23	1.64
"	20	23	1.64
"	21	23	1.64
"	24	23	1.23
"	25	23	1.23
"	7	24	1.23
"	17	24	1.23
S. G. Allport	1	26	1.23
John Jacobs	15	27	7.38
Mrs. Mae Johnson ..	25	27	11.19
Rudolph A. Cepek ..	9	31	2.87
"	10	31	2.87
Sigurd Okerblom ...	14	31	13.94
Ben Egeland	22	31	12.30
Mrs. Bertha Hock ..	23	31	12.30
Rudolph A. Cepek ..	8	32	35.93
"	9	32	78.10
Frank Ness	10	32	7.79
"	11	32	5.74
Louis Ruzicka	14	32	4.51
Mrs. Mae Johnson ..	7	33	5.90
J. R. Williamson	25	33	1.64
"	27	33	1.64
Rudolph A. Cepek, Park			15.02
Rudolph A. Cepek, Park			15.02

VILLA GROVE

Name	Lot	Blk	Amt
Samuel H. Grove	3		1.39
"	4		7.34
"	10		1.39
"	11		1.39

VILLA HEIGHTS SUB.

Name	Lot	Blk	Amt
Wm. E. Rodriquez, lots 6 & 7		5	8.51
A. W. Froehde	1	7	18.65
Wm. E. Rodriquez ..	10	7	3.58
A. S. Selander	18	8	16.02

VILLA PARK

Name	Lot	Blk	Amt
John C. Hintz	2		21.27
"	3		21.27
"	7		2.79
"	9		21.27
"	10		21.27
"	11		21.27
"	13		21.27
"	14		21.27
"	15		21.27
"	16		21.27
"	17		21.27
"	18		21.27
"	19		21.27
Stella T. Hiantz	20		2.79
John C. Hintz	21		21.27
"	22		21.27
"	24		21.27
"	25		21.27
"	29		22.80
"	30		21.27
"	31		21.27
"	32		21.27
"	33		21.27
"	34		21.27
"	35		21.27
"	36		2.79
"	37		2.79
Antioch Circle Club, Inc.	39		19.26

VILLA WOOD

Name	Lot	Blk	Amt
Chris Markuson	25		11.26
D. A. Galantiere	35		7.93

WEST VIEW ADD.

Name	Lot	Blk	Amt
Thos. Davis	39		4.34
"	40		4.34
"	41		32.58
"	42		4.24
W. Sullivan	61		13.24
W. Sullivan	62		13.24

WILLIAMSON'S RESUB OF PT BLKS 4 & 5 VENETIAN VILLAGE

Name	Lot	Blk	Amt
J. R. Williamson	11		3.69

WM. WILMINGTON'S SUB. OF PT NE¼ SEC 33-46-10

Name	Lot	Blk	Amt
F. E. Lindburg	10		22.11
Emma A. Green	11		183.97
Josephine Clancy	15		22.11

WM. WILMINGTON'S SUB. OF LOTS 16 & 17 OF WM. WILMING-SUB. 16-10

Name	Lot	Blk	Amt
F. S. Winslow	2		118.97
"	3		314.44

WM. WILMINGTON'S 2nd SUB.

Name	Lot	Blk	Amt
Anna Swanson	6		18.35
Hilma Olson	7		18.35
Kasper Tegan	23		17.87
"	24		2.78
"	25		2.78
"	26		2.78
"	27		2.78
"	28		2.58
"	29		2.58
"	30		2.58
"	31		2.58
"	32		2.58

WM. WILMINGTON'S 3rd SUB.

Name	Lot	Blk	Amt
Anna Swanson	6		.84
Hilma Olson	7		.84
Kasper Tegan	17		.84
"	18		.84
Wm. Wilmington ...	22		19.49
"	26		19.49
F. W. Thomas	27		15.14
Unknown	28		19.49
Josephine Clancy	32		.84
Wm. Wilmington	34		19.49
"	35		19.49
F. Winslow	36		11.23
Wm. Wilmington	39		17.21

STATE OF ILLINOIS,
COUNTY OF LAKE, ss.

I, Garfield R. Leaf, hereby certify that I am the County Treasurer and ex-officio County Collector of the County of Lake, in the State of Illinois, and as such the keeper of the records of said Office and that the foregoing is a list of delinquent lands and lots upon which taxes remain due and unpaid for the year or years, 1910, 1911, 1912, 1913, 1914, 1915, 1916, 1917, 1918, 1919, 1920, 1921, 1922, 1923, 1924, 1925, 1926, 1927, 1928 1929, 1930, 1931, 1932, 1933, 1934, 1935, 1936, 1937, 1938, 1939, and 1940, together with the owner's name, if known, and the amount of tax due thereon.

Dated at Waukegan, Lake County, Illinois, this 8th day of September, A. D. 1941.

GARFIELD R. LEAF,
County Treasurer and Ex-Officio County Collector.

FARM TOPICS

CHECK UP DAIRY FEED SUPPLIES

Follow Composition Table For Best Results.

By DR. GEORGE E. TAYLOR
(Extension Dairyman, New Jersey College Of Agriculture, Rutgers University.)

Now is the time for American dairymen to take inventory of their dairy feed supplies. Not only is it wise from their own economic stand point, it's also the patriotic thing to do—patriotic because it is one step toward fulfilling the government's request for a 6 to 8 per cent increase in milk production during the national emergency.

By following a more regular feeding schedule, you'll avoid drops in production due to sudden changes in ration. Don't forget that purchased feed will cost more this fall. Check on your supply of corn, oats and barley.

Consult a composition table before buying feed and purchase the kind which supply nutrients at the lowest rate. Sometimes that which is the cheapest per 100 pounds is the most costly in the long run. For example, suppose wheat bran is priced at $1.54 per 100 pounds, soybean oil meal at $1.79 per 100 and linseed oil meal at $1.70 per 100. Wheat bran contains 15 pounds of total protein per 100, soybean oil meal 40 pounds and linseed oil meal 37 pounds, according to the table.

If you divide the pounds of protein into the cost per 100 weight, you'll find that protein in wheat bran—the cheapest per 100 weight—costs 10 cents a pound, in soybean oil meal 4.5 cents a pound and in linseed oil meal 4.6 cents a pound. Thus buying the soybean oil meal and the linseed oil meal—two for the sake of variety since the cost is approximately the same—dollars will be saved in the long run.

Turkey Industry Is Expanding Rapidly

New features of the poultry situation include the prospect for heavy production of commercial broilers this winter and next spring, the possibility of a poorer cold-storage demand for turkeys this year than last, and a fairly good storage demand for eggs during the period of flush production next spring. The expanded commercial broiler industry now affects the prices of chickens, ducks and turkeys at all times of the year.

There was a time when broilers sold in early spring for two to three times the price of fowl, but now they are practically on a competitive basis. Approximately 100,000,000 commercial broilers are produced annually, and marketed the year 'round. Areas of large production include Arkansas, California, Delaware, Indiana, Maryland, the New England states, and Virginia. The production of ducks also is an expanding and competing industry. Ducks commonly are priced so low that producers complain the only profit is in the sale of the feathers.

Sensational, of course, has been the expansion of the turkey industry. California this year has replaced Texas as the leading producing state; and Minnesota, with nearly 3,000,000 birds raised this year, is a close runnerup. States producing between 1,000,000 and 2,000,000 turkeys include Ohio, Iowa, Missouri, North Dakota, Nebraska, Virginia, Oklahoma, and Oregon. The 1940 turkey crop of more than 32,000,000 birds was the second largest on record, but the effect of this upon price may be offset by the improved consumer demand.

Simple Test for Egg Freshness Explained

An egg is a sealed package of fine food when it is laid by the hen. It is the only product that Nature gives us that is sealed without the touch of human hands. "However," points out T. T. Brown, extension poultryman of North Carolina State college, "eggs that bring a premium on the market are those that the consumer desires—eggs that are fresh, large, clean, uniform in size and color, and sound in shell.

The State college man suggests a simple home method of determining if eggs are fresh. "Place the eggs in a pan of water," he says, "and the good ones will rest flat on the bottom of the vessel; those that have lost some of their quality will stand on end; and very poor ones will rise somewhat. Those that rise are older or poorly kept."

Electric Help

C. T. Keen, Marshall county, Iowa, hog raiser, keeps litters of different ages separated when out on pasture by the use of temporary electric fences. These divide the field into strips, with one or more houses in each section for shelter.

In this way, robbing of younger suckling pigs is avoided. It makes feeding and watering more of a chore; but later, as the pigs get old enough to hold their own, the fences are removed.

London Considers Rebuilding Plans

New City With Wide Streets Is Aim of Leaders.

LONDON.—The City of London, reputed in legend to be paved with gold, may pass into public ownership.

That old legend sometimes has been proved true. Land-grabbers, speculators, adventurers of all kinds in the city's history have profited by the turnover of land sites.

Because of the speculation in valuable sites, Sir Christopher Wren's great plan to remodel the city of London after it had been destroyed in the great fire in 1666, was wasted.

Land owners claimed the right to build again on the plots they occupied. Speculators sold land at fabulous prices, and the new owners insisted on building there, regardless of Wren's plans.

Now, the City of London has another chance. German bombs have destroyed so much that large-scale rebuilding will be necessary after the war.

And the city corporation is determined that the interests of landowners shall not interfere this time. They are planning a new London, with broad thoroughfares.

They will be lined with trees. Great new buildings will rise on either side of them. The new city is considering a plan to buy all the land on which the city stands—673 acres of it.

First great reconstruction scheme after the war will be near St. Paul's around Newgate street and Cheapside.

But all the work will be carried out according to a single comprehensive plan which will rid the city of its dingy alleys and twisting lanes and make it instead a modern world capital.

The Royal Institution of British Architects urges that a London planning board should be set up to consider rebuilding plans for the entire metropolitan area.

Oldest Wells Again to Yield Oil for Defense

BRADFORD, PA. — The world's oldest oil field is booming again because of the national defense emergency.

The Pennsylvania sands field in the northwestern part of the state has come back to life. Rigs once more are lined up along the highways and hundreds of old wells are being cleaned for emergency duty.

The reason for the increased activity here is the tanker shortage, which has resulted in smaller shipments of western crude and refined products ahd as a consequent comparative scarcity of petroleum products on the eastern seaboard.

Old wells, small producers that formerly were unprofitable to operate under the low prices prevailing previously, are being put back in use with the prospect of better financial returns and the need for their products in the East.

Many of the pumpers who are cleaning and working the renovated wells are old-timers who are returning to the drillings because of the shortage of younger men.

The fields in this district are considered the oldest in the world but virtually were abandoned due to competition from more productive drillings in other parts of the country.

Woman Skipper Keeps Up Family's Sailor Record

BUFFALO, N. Y.—Capt. Daisy M. Godfrey is the only woman in this part of the country licensed to captain any steamship under the 600-ton limit but she would not trade occupations for all the housewife jobs this side of the Equator.

"With a family tree that is sailory enough to be a marine plant, it was natural enough for me to go on the lakes," Mrs. Godfrey explained. "My father, my husband and my son have all spent their lives aboard ship and there was no reason for me to be an exception.

"I took my first tug ride at the age of four months without getting seasick and after that my future was never in doubt."

Mrs. Godfrey passed her master's examinations in 1933. Before that time she worked in minor positions on various tugs in the Great Lakes but, she admitted, she has never taken time to learn to swim.

A Sir Walter Raleigh In Labor Picket Line

MEMPHIS, TENN.—No, brother Southern courtesy isn't dead yet!

Members of a local union were picketing a store here in a heavy rain, when up drove a lady customer.

One of the pickets broke formation to escort her with his umbrella into the store he was picketing.

Tiny Ants Collected; 12 Size of Pinhead

GRAND FORKS, N. D.—Dr. Neal A. Weber, biology professor at the University of North Dakota, believes he has eight of the smallest ants in the world taken from an African jungle.

He says the ants, so tiny that 12 together are the size of a pinhead, are the smallest of the world's 13,000 known ant species.

By L. L. STEVENSON

Thousands who make their living in New York are not real New Yorkers though some may have been born in the metropolis. I am referring to commuters, that great army which pours into New York in the morning and out again late in the afternoon. They are in business or are employed in the city, but they reside elsewhere. Westchester, Connecticut, New Jersey or perhaps Pennsylvania. Usually they eat only one meal in New York—luncheon. Breakfast is gulped at home, which may be as much as 90 miles away. Dinner comes at the end of a train ride. The news of New York and the world is not learned in the city but on trains to or from the city. Suburban trains are really reading-rooms. As soon as he finds a seat, whether at his station or in one of the terminals in the metropolis, the hardened commuter sticks his nose into a newspaper and keeps it there until he dashes for the door at his destination.

• • •

Not all commuters are train-readers, however. Many are bridge fiends. Various train crews look after them carefully. There is no delay in getting into action. Obliging brakemen hold seats and supply tables and cards. For such services they are remunerated, of course. Train bridge is almost invariably for money, from one-tenth of a cent a point on up depending on the financial standing of the players. So a kitty for the trainmen plus a remembrance at Christmas time. Brakemen like bridge players. But many a suburban mama complains about such a pastime on the ground that train bridge ruins papa for games with neighbors. There being a time limit, train bridge players are more inclined to gamble than bid on conventional values. And that has been known to bring about wife trouble.

• • •

Though they may not live far away from New York, commuters run up mileage in the course of a year. Take a resident of Larchmont, for instance. Though only a half-hour from Broadway, he rides 12,000 miles every 12 months in getting to and from business. If the commuter lives at Old Greenwich, a short distance over the Connecticut line, his annual mileage totals 18,600. If he lives as far away as Westport, Conn., or Amityville, Long Island, it will total 24,000 miles or around the world from a point near the Equator. There are daily commuters from Philadelphia. They travel 54,000 miles a year. In addition to train rides, many commuters have to use subways in New York and drive to and from their home stations. And that increases their mileage.

• • •

Many a mouse in New York is a lion in the town in which he sleeps. Most commuters take the affairs of their towns much more seriously than they do matters affecting the metropolis. For one thing, they do not vote in New York. For another thing, if they live in a suburban town, they usually own property. As everyone knows, the way a town is run has an effect on taxes and to a property owner, taxes are important. So suburban politics have great significance. The result is that a man who is merely a clerk in some big New York concern, may be mayor of his town or some sort of commissioner with authority, but no salary.

• • •

In many a village, the head of the fire department is the real big shot. Up-and-coming towns have paid members of the fire department, but they also have volunteers who are bosses of the paid men. A village fire department exists ostensibly to fight fires. Many departments fight fires so efficiently that insurance rates are low. But there is also the social side and that perhaps is the most important. Thus, if a man is physically able and isn't a member of the fire department, he is more or less of an outsider and can't expect to get very far in his community.

• • •

Moments are priceless to commuters. Hence, they are quick to learn all the short cuts. I have noticed that on many mornings in Grand Central terminal which to me, is more or less a rabbit warren. But the experienced commuter knows exactly which hole to take to emerge at just the proper spot to dash to his office. And that's an accomplishment.

(Bell Syndicate—WNU Service.)

Summers, Winters Meet For Army Seasoning

CAMP UPTON, N. Y.—Recruit Leonard A. Winters warmed quickly to army life after being placed in charge of Private Amos Summers of Wilmington, Del.

But Privates Winters and Summers didn't stay long together. Summers remained in the North and Winters went South to Camp Croft, S. C.

NOW THAT VACATION TIME IS OVER-

TAKE STOCK OF YOUR NEEDS FOR FALL

VIA ANTIOCH NEWS ADS

It was swell while it lasted. Days of carefree idling . . . out under the open sky, playing, dreaming, laughing and wishing that vacation would last forever. But, of course, every vacation comes to an end and back you go to your everyday life. Sometimes it is hard to adjust yourself—so many things to be done, so many details that need arranging, getting your household in shape, the children ready for school, shopping . . .

That is where the News comes in. Yes, we can take the shopping burden off your shoulders—that is what newspaper advertising is for. Instead of making long, arduous trips and shopping many stores for one article, you can pick up a copy of the Antioch News and find not only what you are looking for, but find the best of its kind, at the lowest possible price. The advertising in the Antioch News is a shopping guide, devised for your convenience.

THE ANTIOCH NEWS

Antioch, Illinois

928 Main St. Phone 43

That's right! It's AUCTION time . . . and for best results have your auction printing done at

THE ANTIOCH NEWS

Phone 43 928 Main Street Antioch, Illinois

BETTER PRINTING
SPEEDIER SERVICE
REASONABLE PRICES

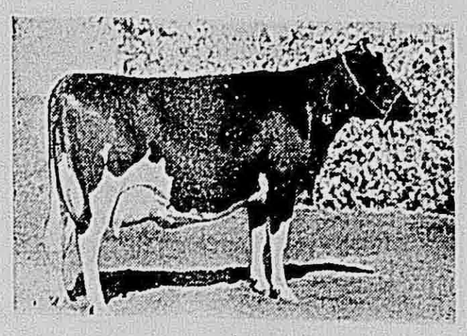

Advertising does pay; and remember this: when you spend your money for advertising you owe it to yourself for the success of your auction to get the best.